

SURFACE PROPERTY OWNERSHIP

TAX MAP/PARCEL	OWNER
0603-116	CONCORDE CORPORATION
0603-116A	DELMAS LEE STOUT
0603-117	DENNIS B. STOUT
0604-100	DENNIS B. STOUT
0603-117A	ROCKY D. HALL
0603-119	ROBERT G. DONLEY
0603-120	PAT E. MARTIN
0603-121A	PAT E. MARTIN
0603-121	ROBERT MENEAR
0603-121B	ROBERT A. MENEAR
0603-121C	WILLIAM D. DELVARD
0603-122	ERIC R. KINDERWATER
0603-123	ROBERT B. CARROLL HOLBERT
0603-123A	KEVIN WILSON
0603-123B	MICHAEL HOLBERT
0603-124	BALD HILL METHODIST CHURCH
0603-125	JAMES R. CASNER
0603-126	HERSCHEL MATHEWS
0603-162	CHARLES A. GOMULKA
0603-168	EVYLN HOBERT
0604-100	DELMAS LEE STOUT
0604-100A	PATRICIA E. STOWART
0604-100B	CLYDE T. COOPER
0604-100C	CLYDE T. COOPER
0604-100D	CLYDE T. COOPER
0604-100E	CLYDE T. COOPER
0604-101	THOMAS STEWART
0604-102	WILMA R. PILES
0604-102	GARRETT PHILLIPS
0604-103	JOHN B. MCGLEND
0604-106	CONSOLIDATION COAL COMPANY
0604-107	CONSOLIDATION COAL COMPANY
0604-108	CONSOLIDATION COAL COMPANY
0604-109	CONSOLIDATION COAL COMPANY
0604-109A	CONCORDE CORPORATION
0604-109B	FRANKLIN L. PELLICORNI
0604-110	STEVEN BAY HOLBERT
0604-112	RICHARD L. MILLER
0604-113	RICHARD L. MILLER
0604-114	RICHARD L. MILLER
0604-112A	GORMAN GLOVER
0604-113A	JACK A. HOLBERT
0604-113B	JACK A. HOLBERT
0604-113C	ARVIN F. CAMPBELL
0604-113D	DUANE HUGHES
0604-113E	MT. MORRIS TREE SERVICES
0604-113F	JAMES DONLEY
0604-115	FRANKIE MAY CLINE
0604-118	GEORGE JOSEPH WEAVER
0604-118A	LINDA WEAVER
0604-117	HERSCHEL MATHEWS
0604-119	HERSCHEL MATHEWS
0604-120	HERSCHEL MATHEWS
0604-120A	HERSCHEL MATHEWS
0604-121	HERSCHEL MATHEWS
0604-121B	HERSCHEL MATHEWS
0604-121C	HERSCHEL MATHEWS
0604-122	HERSCHEL MATHEWS
0604-123	HERSCHEL MATHEWS
0604-124	HERSCHEL MATHEWS
0604-118	IRA DONLEY
0604-128	IRA DONLEY
0604-137	IRA DONLEY
0604-121	GORMAN MATHEWS
0604-121C	ROSE ANN PELGAM
2006-136	GEORGE W. JONES
2006-137	GARRETT PHILLIPS

MATHERS SURFACE MINE
WAYNESBURG SEAM

LEGEND

- PROPOSED AREA OF SURFACE COAL REMOVAL
- AREA OF SURFACE COAL REMOVED

LEGEND

- PERMIT BOUNDARY
- SUBSIDENCE CONTROL PLAN BOUNDARY
- STREAM
- PUBLIC ROAD (STATE OR TWP)
- GAS LINE (CARNEGIE NATURAL GAS CO.)
- ELECTRIC LINE (ALLEGHENY POWER)
- WATER LINE (EAST DUNKARD WATER ASSOC.)
- DIG OR OIL WELL
- DWELLING, BUILDING
- INVENTORIED STRUCTURE (SEE MODULE 18.1 STRUCTURE INVENTORY LIST)
- TAX MAP & SURFACE PARCEL NO.
- MINING FORECAST
- PILLARED AREA OF MINE

MAP 19.3
SUBSIDENCE CONTROL PLAN MAP
FOR
DUNKARD MINING COMPANY
DUNKARD MINE NO. 2

SEWICKLEY SEAM
IN
DUNKARD TWP., GREENE COUNTY

SCALE: 1" = 200'
CMAP #30841309
MSHA ID#36-01301

Prepared by
Garbert Consulting Services, Inc.
PO Box 44, Leland, Furness, PA 15455
(724) 439-1213

PROFESSIONAL
ROBERT L. GARBART
ENGINEER
IN
PENNSYLVANIA

Robert L. Garbart
ROBERT L. GARBART, P.E.

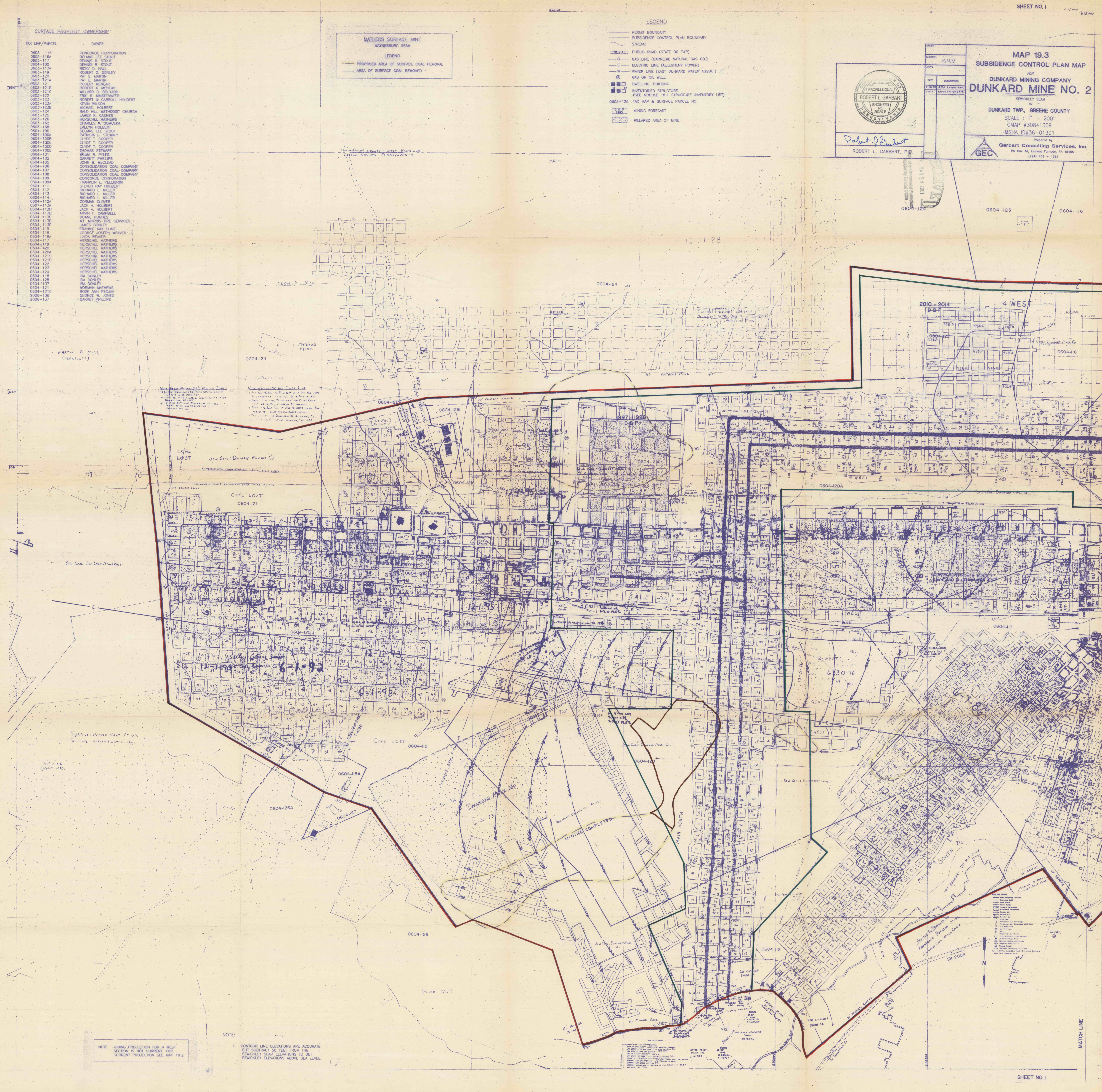

NOTE:
1. CONTOUR LINE ELEVATIONS ARE ACCURATE BUT SUBTRACT 50 FEET FROM THE SEWICKLEY SEAM ELEVATIONS TO GET SURFACE ELEVATIONS ABOVE SEA LEVEL.