

N 322
E
1
6
3
1

LION MINING COMPANY
JENNIFER MINE
N.S.R.A. LD. NO. 38-58100

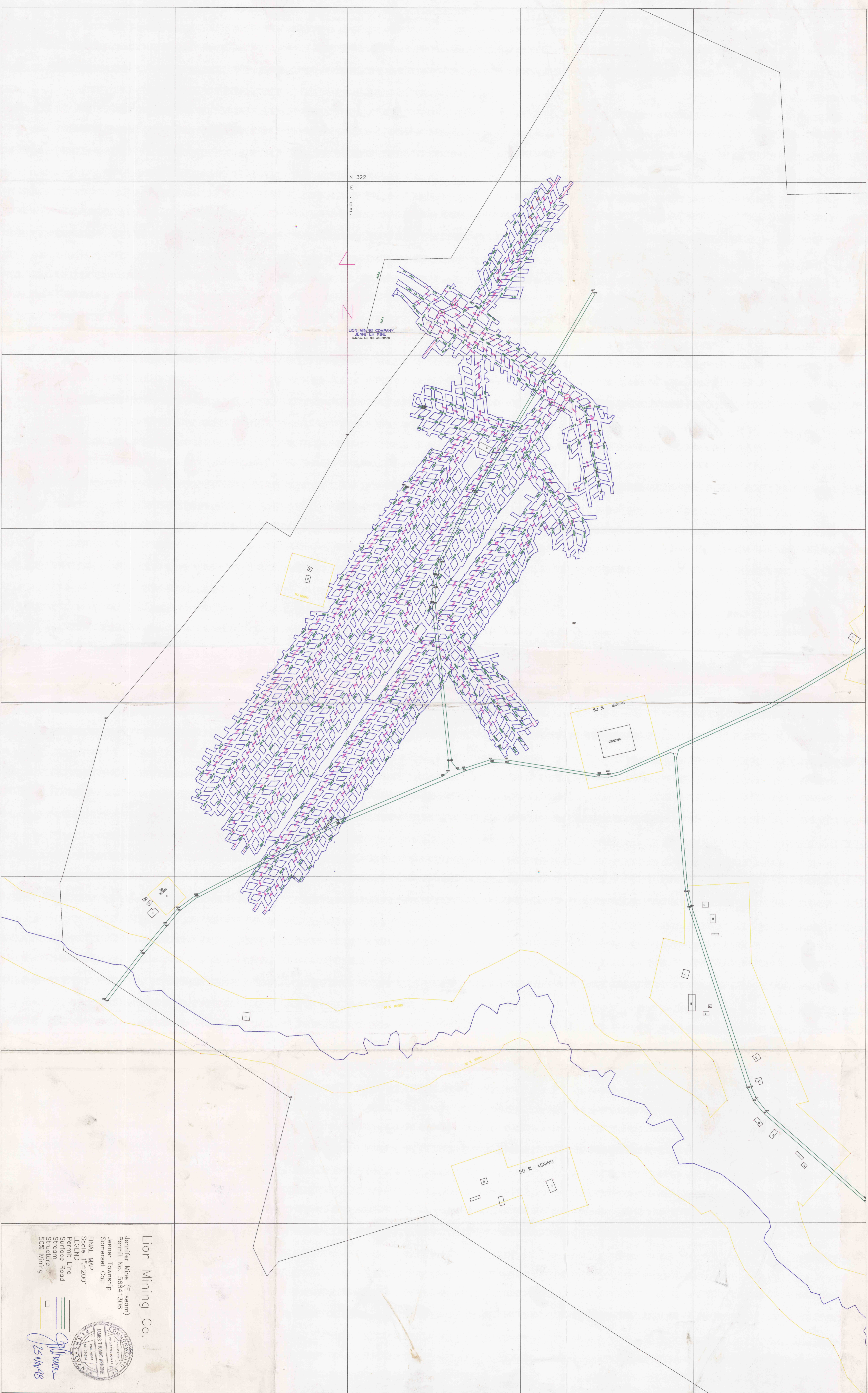

Lion Mining Co.

Jennifer Mine (E section)
Permit No. 58841306
Jennifer Township
Somerset Co.
FINAL MAP
SCALE = 200'
LEGEND
Permit Line
Street
Road
Structure
50% Mining

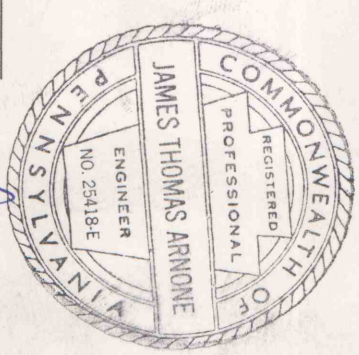

J. Jandine
25 NOV 98