

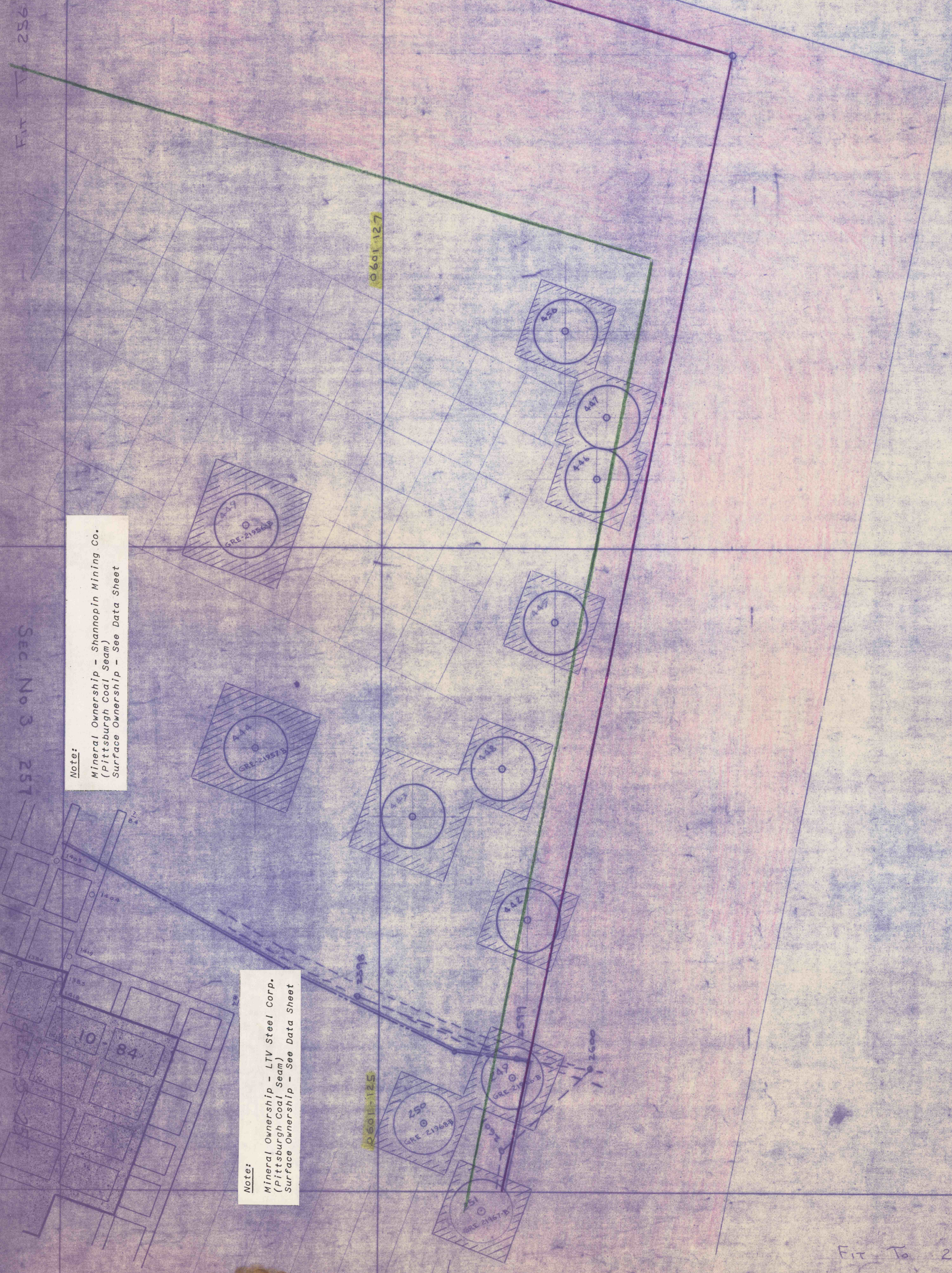

Shamokin Mining Company  
Greene County  
Scale: 1" = 100'  
F.L.E. No. 022115

- Legend**
- Mining & Permit Boundary
  - Subsidence Control Boundary
  - Support Area
  - Mineral Property Owners
  - Protected Structures
  - Structures to be Protected in
  - Structures Built After
  - Post-Mining Area
- Notes:**
- Mineral Ownership - Shamokin Mining Co. (Pittsburgh Coal Seam) Surface Ownership - See Data Sheet
  - Mineral Ownership - LTV Steel Corp. (Pittsburgh Coal Seam) Surface Ownership - See Data Sheet

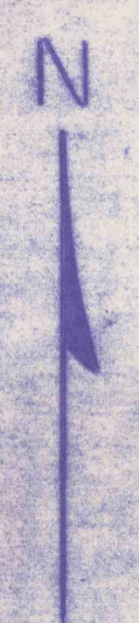

**Note:**  
Mineral Ownership - Shamokin Mining Co.  
(Pittsburgh Coal Seam)  
Surface Ownership - See Data Sheet

**Note:**  
Mineral Ownership - LTV Steel Corp.  
(Pittsburgh Coal Seam)  
Surface Ownership - See Data Sheet

Fig. To 223

N51000  
N50000  
N49000  
N48000  
E33000  
E34000  
Sec. No. 3 257  
256