

A.D. MARSHA
99,784 ACS. (D)

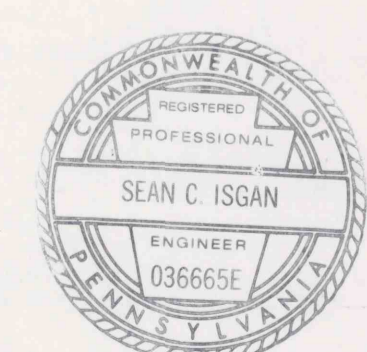
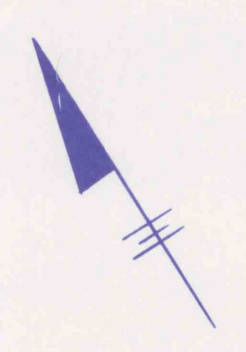
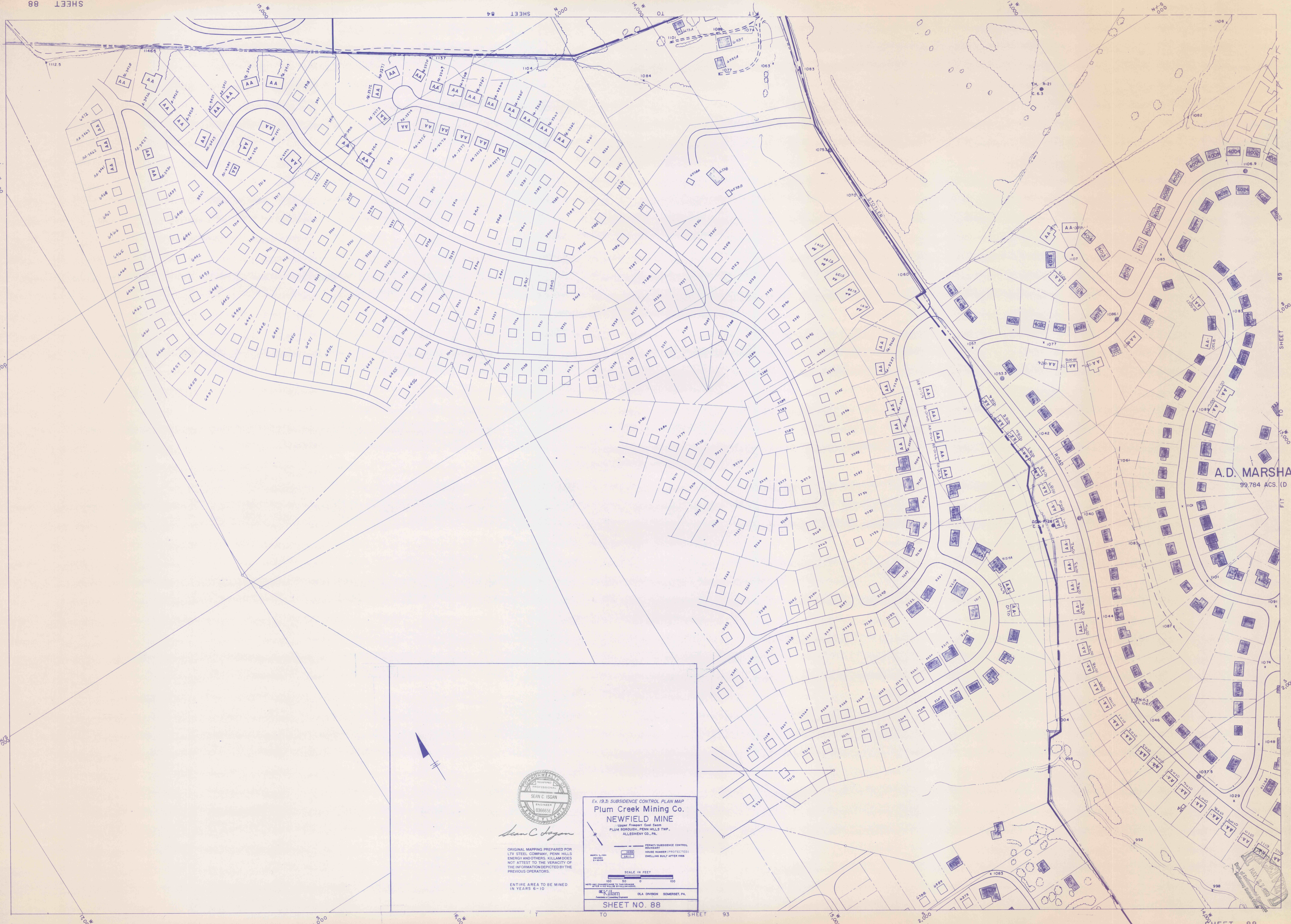

Sean C. Hogan
 ORIGINAL MAPPING PREPARED FOR
 LTV STEEL COMPANY, PENN HILLS
 ENERGY AND OTHERS. KILLAM DOES
 NOT ATTEST TO THE VERACITY OF
 THE INFORMATION DEPICTED BY THE
 PREVIOUS OPERATORS.

ENTIRE AREA TO BE MINED
 IN YEARS 6 - 10

Ex. 19.3: SUBSIDENCE CONTROL PLAN MAP
Plum Creek Mining Co.
NEWFIELD MINE
 Upper Present Coal Seam
 PLUM BOROUGH, PENN HILLS TWP.,
 ALLEGHENY CO., PA.

KEY: SUBSIDENCE CONTROL
 BOUNDARY
 HOUSE NUMBER (PROTECTED)
 DWELING BUILT AFTER 1948

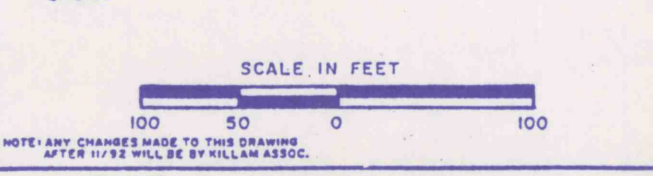

Killam OLA DIVISION SOMERSET, PA.
 SHEET NO. 88