

$$\begin{array}{r} 750 \\ 300 \\ \hline 1050 \end{array}$$

$$\begin{array}{r} 3270 \\ 1500 \\ \hline 4770 \end{array}$$

UNITED INDUSTRIES

$$\begin{array}{r} 6500 \\ 8\frac{1}{2} \\ \hline 50400 \\ 3 \\ \hline 3600 \\ 8\frac{1}{2} \\ \hline 28800 \\ 1600 \\ \hline 30600 \end{array}$$

$$\begin{array}{r} 7650 \\ 1050 \\ \hline 8700 \\ 260 \\ \hline 8960 \\ 240 \\ \hline 9200 \end{array}$$

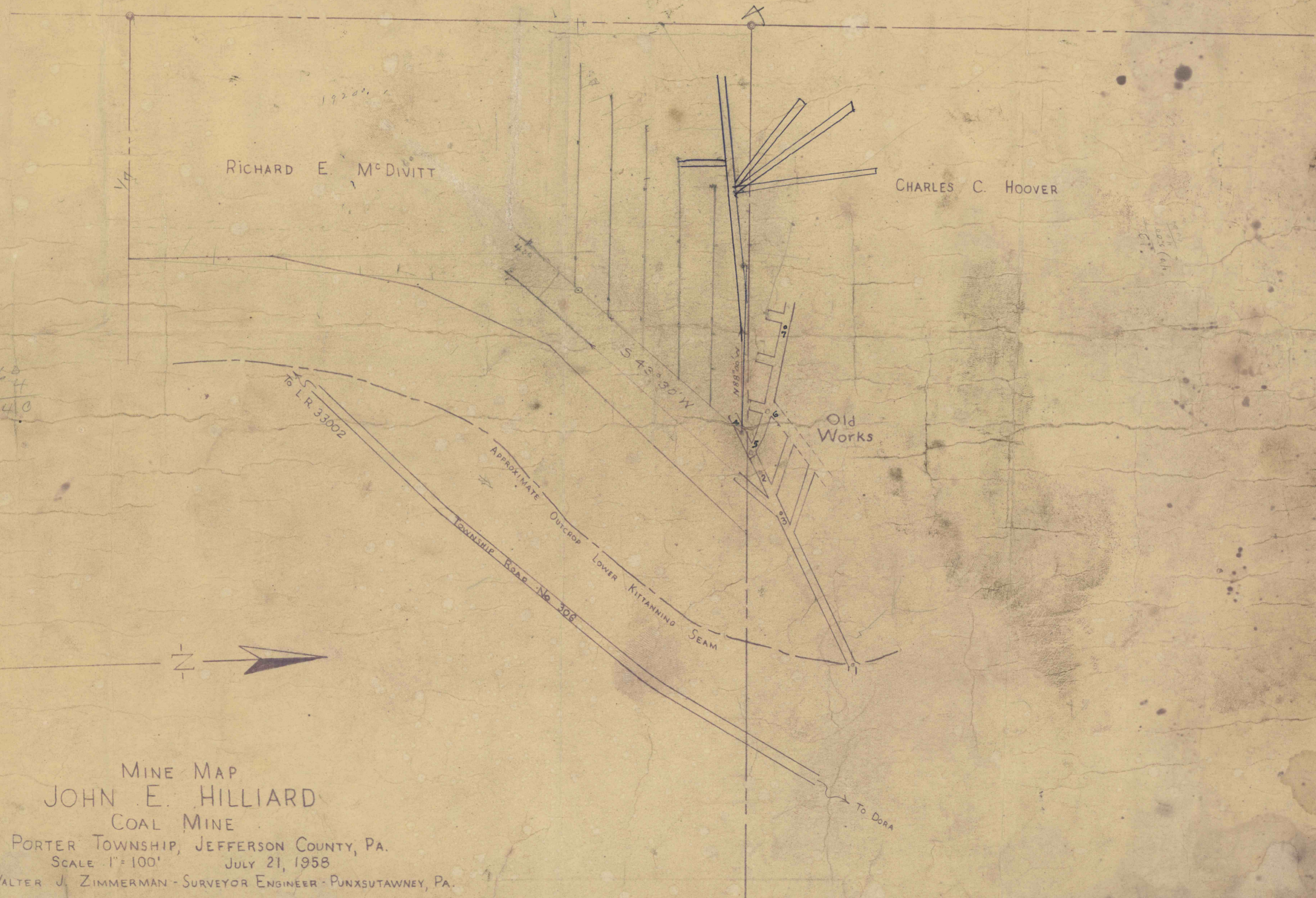

MINE MAP  
 JOHN E. HILLIARD  
 COAL MINE  
 PORTER TOWNSHIP, JEFFERSON COUNTY, PA.  
 SCALE 1"=100' JULY 21, 1958  
 WALTER J. ZIMMERMAN - SURVEYOR ENGINEER - PUNXSUTAWNEY, PA.