

LEGEND

- UNDERGROUND PERMIT BOUNDARY
- SUBSIDENCE CONTROL BOUNDARY
- OCCUPIED DWELLING
- UNOCCUPIED STRUCTURE
- DRILLHOLE
- SURFACE PARCEL IDENTIFICATION NUMBER
- SURFACE PROPERTY LINE
- LIMIT OF PROPOSED MINING
- GASWELL
- PROJECTED COAL MINING
- COAL MINED
- STOPPING
- STOPPING W/ DOOR
- STOPPING WITH HOLE
- CHECK CURTAIN
- REGULATOR
- DOUBLE DOORS
- RUN-THROUGH CHECK
- OVERCAST
- INTAKE AIR
- RETURN AIR
- CO MONITOR
- MONITORING POINT
- TAIL PIECE
- BELT
- PRIMARY ESCAPEWAY
- SECONDARY ESCAPEWAY
- MINED OUT AREA

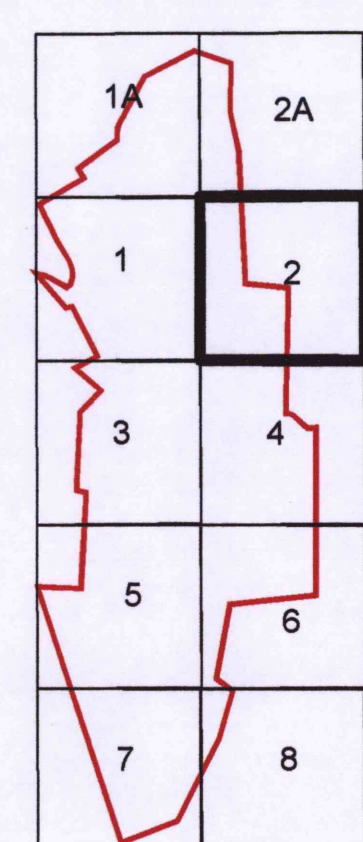

NOTE: This map was assembled using electronically scanned images of the Dunkard No. 2 Mine map, a map identified as the final map of the Matthews Mine, and an electronic map of the Crooked Mine - Part 2. The maps were provided by PADEP, MEPCO, and Cobra Mining, LLC. CME Engineering LP carried out a GPS Survey and an underground check survey to physically locate identifiable features common to all three mines and to locate the underground workings of the Dunkard No. 2 Mine. No survey data was available for either the Matthews Mine or the Dunkard No. 2 Mine other than the surveys carried out by CME Engineering LP. The survey information has been added to the maps and was used to geo-reference the mine maps. No adjustments or alterations were made to the images of any of the mine maps utilized.

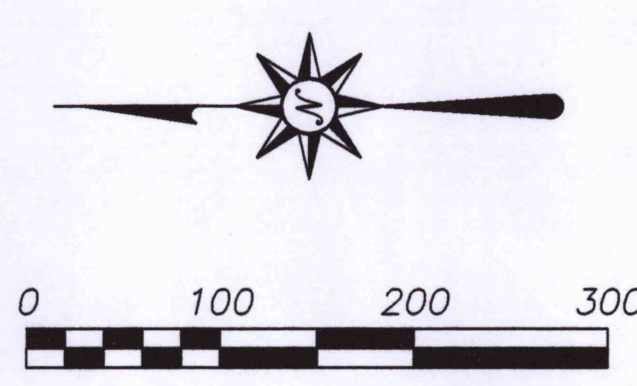

JAMES G. PRICE, MINE SUPERINTENDENT
DATE: 3/2/06



JACK E. FERENCI, PE
DATE: 3/2/06



CME ENGINEERING
CME ENGINEERING LP
165 East Union Street, Suite 100, Somerset, PA 15501
814-443-3344 FAX: 814-444-0365

COBRA MINING, LLC
178 CHERRY MINE ROAD
P.O. BOX 46
DILLINGER, PA 15227
FINAL MAP OF DUNKARD MINE NO. 2
SEWICKLEY COAL BEAM
MINING COMPLETED 12/31/05
MSHA ID #38-01301
CMAP #5041359

REVISIONS	
No.	Description
1	MAK 6/28/05 Mining Updated
2	RJB 12/31/05 Mining Updated

Drawn By: MAK
Checked By: JEF
Date: 6/28/05
Scale: 1" = 100'
Project No.: 316-051
File Name: FINAL_MAP.DWG
Drawing: 4 of 10

SHEET NO. 2
COBRA MINING, LLC
178 CHERRY MINE ROAD, P.O. BOX 46
DILLINGER, PA 15227
DUNKARD MINE NO. 2
SEWICKLEY COAL BEAM
GREENE COUNTY, PENNSYLVANIA
MSHA ID # 38-01301
CMAP #5041359
SCALE: 1" = 100'
Prepared by:
GARIBART CONSULTING SERVICES, INC.
P.O. BOX 4-A, LEMONT FURNACE, PA 15466
(724) 538-1313

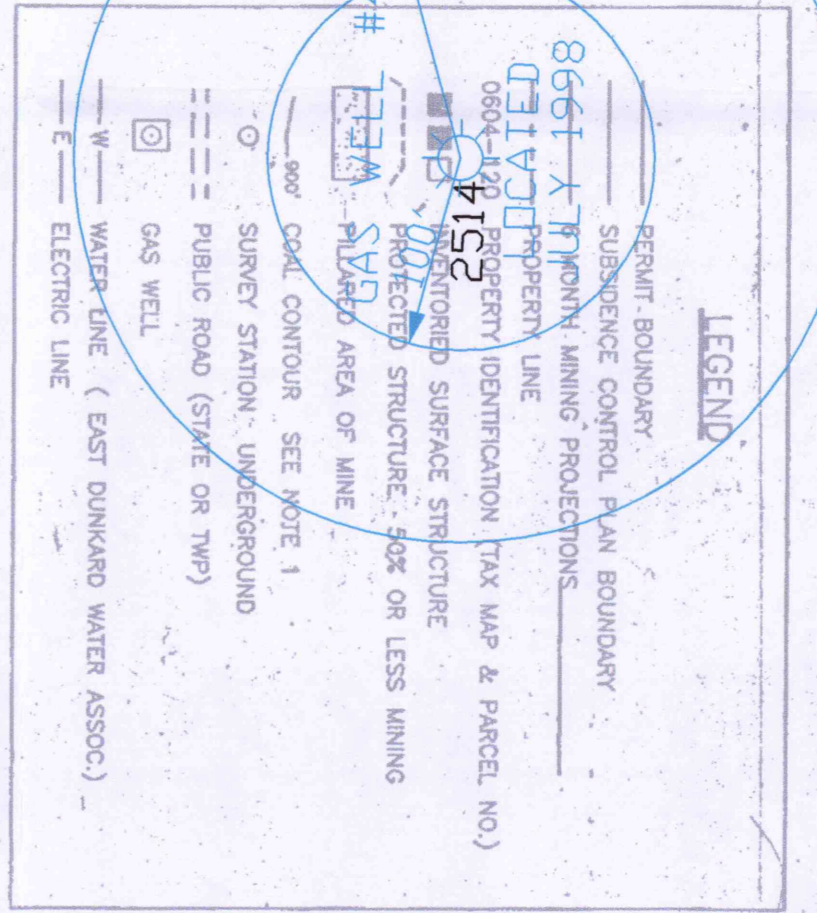

NO.	DESCRIPTION
1	...
2	...
3	...
4	...
5	...
6	...
7	...
8	...
9	...
10	...
11	...
12	...
13	...
14	...
15	...
16	...
17	...
18	...
19	...
20	...
21	...
22	...
23	...
24	...
25	...
26	...
27	...
28	...
29	...
30	...
31	...
32	...
33	...
34	...
35	...
36	...
37	...
38	...
39	...
40	...
41	...
42	...
43	...
44	...
45	...
46	...
47	...
48	...
49	...
50	...
51	...
52	...
53	...
54	...
55	...
56	...
57	...
58	...
59	...
60	...
61	...
62	...
63	...
64	...
65	...
66	...
67	...
68	...
69	...
70	...
71	...
72	...
73	...
74	...
75	...
76	...
77	...
78	...
79	...
80	...
81	...
82	...
83	...
84	...
85	...
86	...
87	...
88	...
89	...
90	...
91	...
92	...
93	...
94	...
95	...
96	...
97	...
98	...
99	...
100	...

Surveyor: Vanessa W. Kra, Tracers
Sewickley Coal, Lanesville Entry

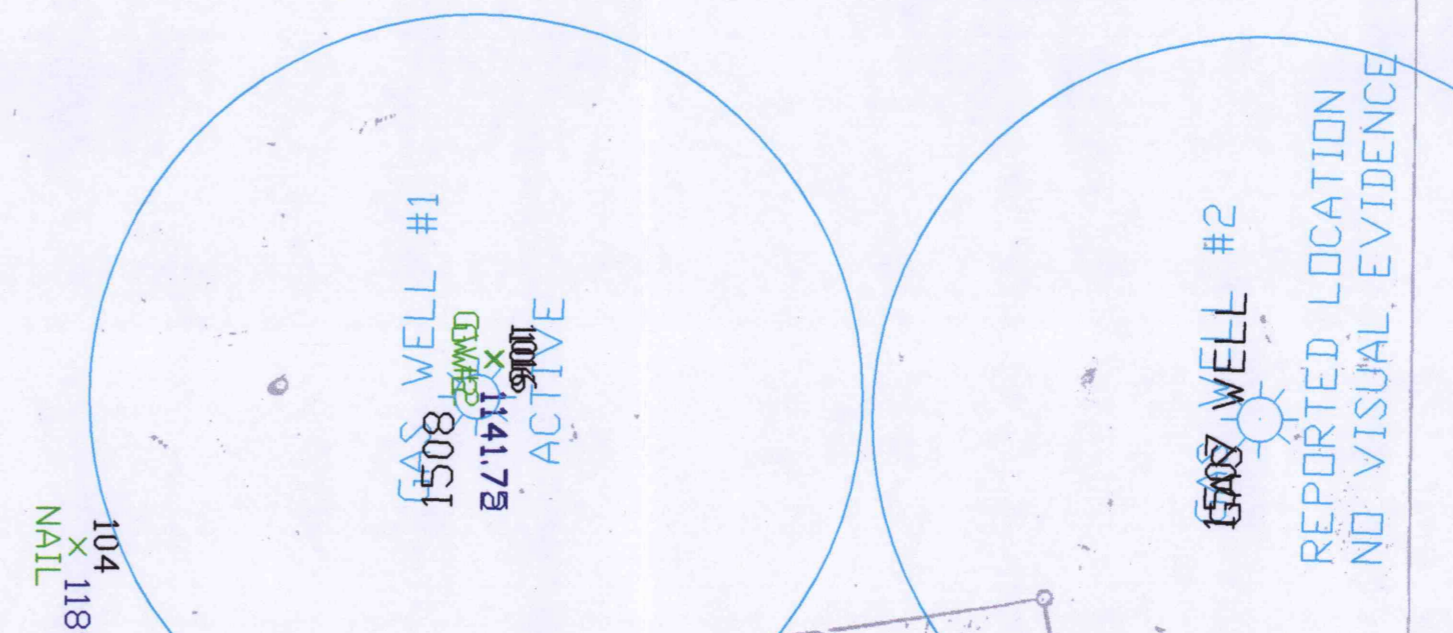

MATCH LINE SHEET 2

MATCH LINE SHEET 4