

Sheet 6
 Laurel Run Reclamation Company, Inc.
 Laurel Ridge Mine
 Permit No. 17941301
 Brady, Union, Sandy Townships
 Clearfield County

SCALE: 1"=100'
 1/29/96

HESS & FISHER ENGINEERS, INC.
 CONSULTING ENGINEERS & GEOLOGISTS
 HF
 36 NORTH SECOND STREET
 CLEARFIELD, PA 16830 814-765-7541

D:\LAUREL\LRWORKS.DWG

NOTE: MINING IS ON THE LOWER KITTANNING COAL.

CHAGRIN LAND, LTD.

APPROVED: _____ KEVIN W. BLOOM, P.E.
 REG. NO.: 35160-E DATE: _____

LEGEND

- PROPERTY LINES
- - - - - EXTENT OF PERMIT
- - - - - SUBSIDENCE CONTROL AREA
- CONTEMPLATED MINING
- COMPLETED MINING
- - - - - LOWER KITTANNING HIGHWALL

MINE WORKS TO DATE, 7/31/98, K.W.B.
 MINE WORKS TO DATE, 2/1/99, K.W.B.
 MINE WORKS TO DATE, 7/29/99, K.W.B.
 MINE WORKS TO DATE, 2/1/00, K.W.B.

THIS MAP SHOWS THE FINAL WORKINGS OF THE
 LAUREL RIDGE MINE. FINAL COAL EXTRACTION
 OCCURED ON OR PRIOR TO 6/14/02.

Kevin W. Bloom 9/30/02
 KEVIN W. BLOOM, P.E.

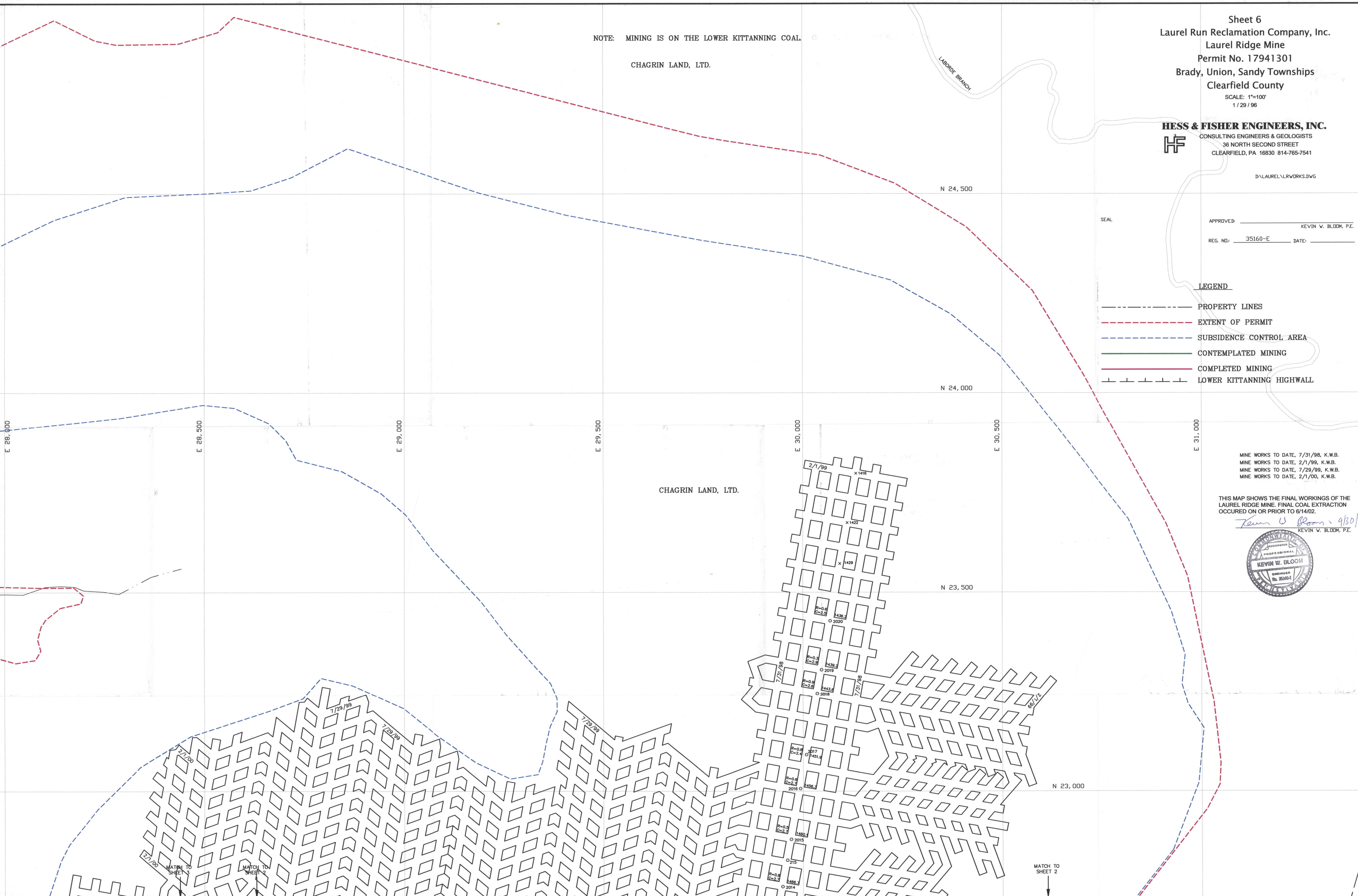
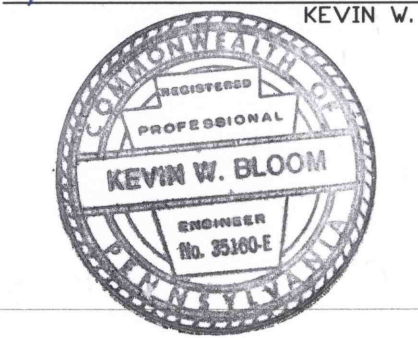

E 28,000 E 28,500 E 29,000 E 29,500 E 30,000 E 30,500 E 31,000

N 24,500

N 24,000

N 23,500

N 23,000

MATCH TO SHEET 5

MATCH TO SHEET 7

MATCH TO SHEET 2