

MINE MAP
KENNEDY COAL COMPANY
MINE No 4 PORTAL No 2
NORTHWEST OF HAMILTON
PORTER TWP & PERRY TWP
JEFFERSON CO. PENNSYLVANIA
SCALE 1"=100' MARCH 1, 1974

DATE 10/23/94
VAN G. PLACIS
REGISTERED ENGINEER No.
7/10/94

FINAL CLOSURE MAP

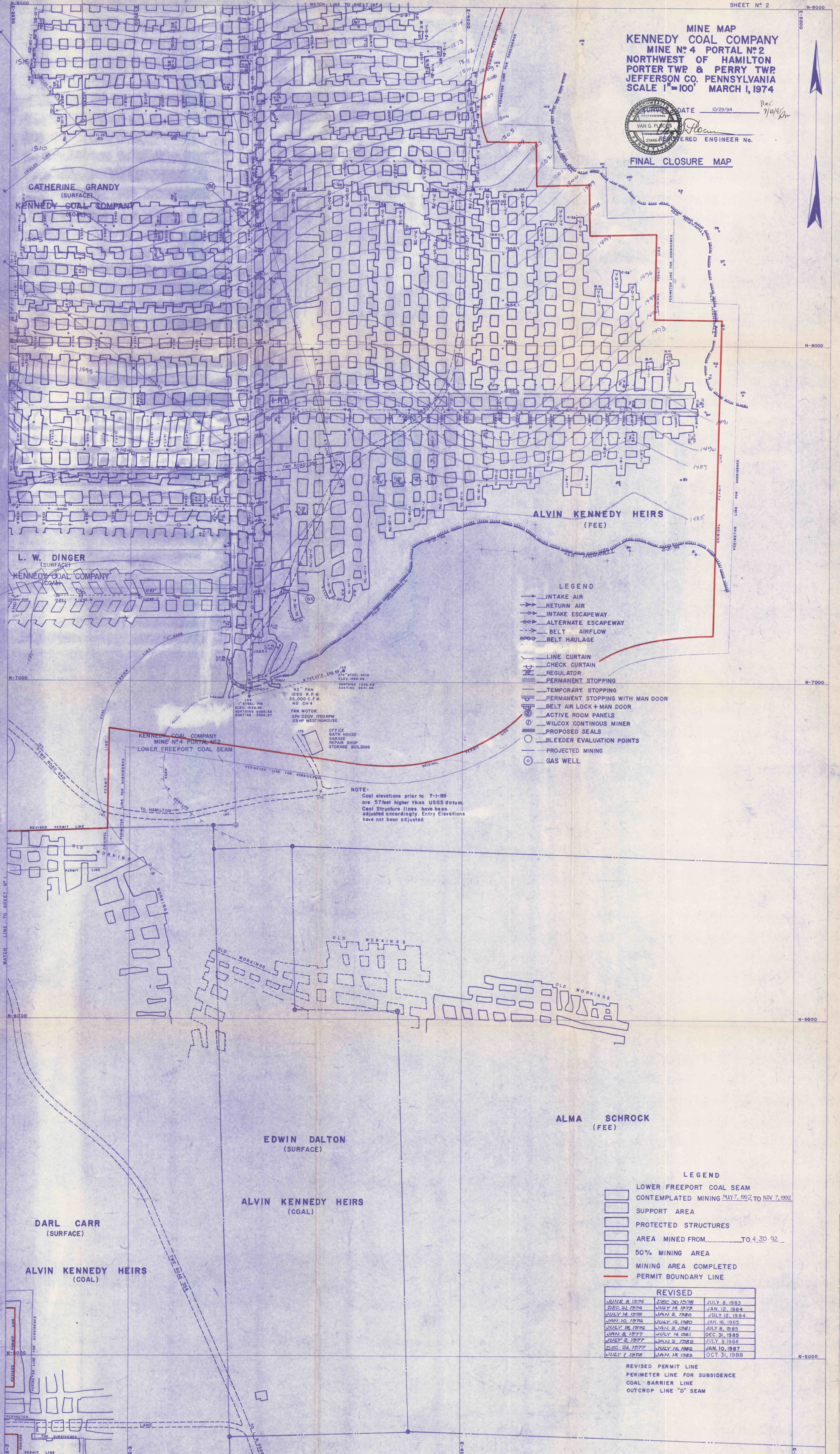

- LEGEND
- INTAKE AIR
 - ← RETURN AIR
 - ↻ INTAKE ESCAPEWAY
 - ↻ ALTERNATE ESCAPEWAY
 - BELT AIRFLOW
 - ↻ BELT HAULAGE
 - LINE CURTAIN
 - CHECK CURTAIN
 - REGULATOR
 - PERMANENT STOPPING
 - TEMPORARY STOPPING
 - PERMANENT STOPPING WITH MAN DOOR
 - BELT AIR LOCK + MAN DOOR
 - ACTIVE ROOM PANELS
 - WILCOX CONTINUOUS MINER
 - PROPOSED SEALS
 - BLEEDER EVALUATION POINTS
 - PROJECTED MINING
 - GAS WELL

NOTE:
Coal elevations prior to 7-1-89
are 57 feet higher than USGS datum.
Coal Structure lines have been
adjusted accordingly. Entry Elevations
have not been adjusted

ALMA SCHROCK
(FEE)

- LEGEND
- LOWER FREEPORT COAL SEAM
 - CONTEMPLATED MINING MAY 7, 1992 TO NOV 7, 1992
 - SUPPORTED AREA
 - PROTECTED STRUCTURES
 - AREA MINED FROM _____ TO 4.30.92
 - 50% MINING AREA
 - MINING AREA COMPLETED
 - PERMIT BOUNDARY LINE

REVISED		
JUNE 8 1974	DEC 30 1978	JULY 8 1983
DEC 31 1974	JULY 14 1979	JAN 12 1984
JULY 14 1975	JAN 2 1980	JULY 12 1984
JAN 10 1976	JULY 12 1980	JAN 16 1985
JULY 18 1976	JAN 2 1981	JULY 8 1985
JAN 8 1977	JULY 14 1981	DEC 31 1985
JULY 2 1977	JAN 2 1982	JULY 9 1986
DEC 24 1977	JULY 15 1982	JAN 10 1987
JULY 1 1978	JAN 15 1983	OCT 31 1988

- REVISED PERMIT LINE
- PERIMETER LINE FOR SUBSIDENCE
- COAL BARRIER LINE
- OUTCROP LINE "D" SEAM