

RECEIVED
JUL 17 1931
Office of the State Engineer
Department of Public Safety
Harrisburg, Pa.

Source: Various W. Va. Texts
Sewickley Coal: T. JOHNSON

Surface: HERSCHELL MATHEWS
Sewickley Coal: DUNKARD MINING Co.
27.39 Acres

Surface: GEORGE WEAVER
Sew. Coal: DUNKARD MINING Co.

Surface: HERSCHELL MATHEWS
Sew. Coal: DUNKARD MINE Co

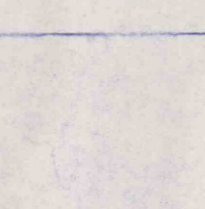
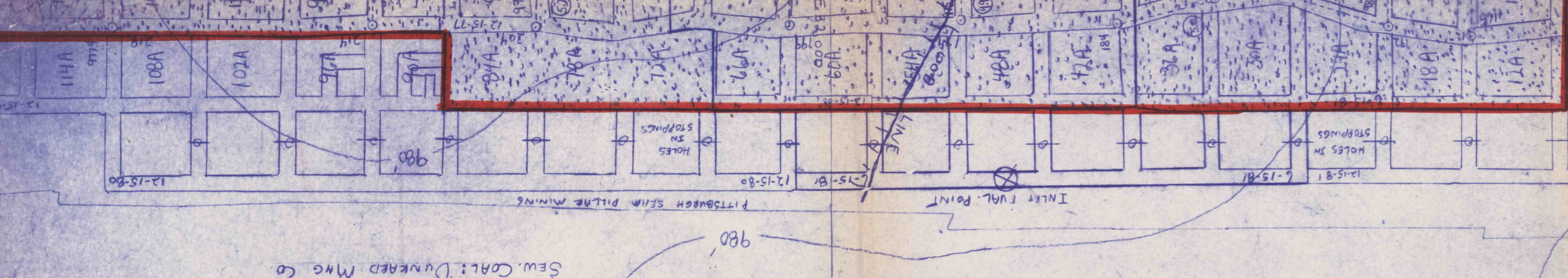

DUNKARD MINING Co
DUNKARD TOWNSHIP - GREENE Co, PA
DUNKARD No 2 MINE I.D. 36 01301
SCALE: 1"=100' Sewickley SEAM
NOTE:
SURVECT 50 FEET FROM THE SEWICKLEY COAL ELEVATIONS
SHOWN IN DUNKARD AND FANUIS MINES TO GET SEWICKLEY
COAL ELEVATIONS ABOVE SEA LEVEL.



William Patrick Hanley

- Outline of mining completed areas
- Proposed mining structures (pre-1866 houses or other structures)
- Existing completed after 1866 or commercial structure
- Shed, barn or abandoned house
- Proposed surface structures
- 50% or less mining zone
- Outline of mining area for period 6-1-94 to 12-1-94
- Permanent air stoppings
- Mine air regulator
- Mine air recirculator
- Mine air recirculator
- Engineer elevation stations
- Contours of bottom of coal seam
- Mining height of entry
- Air door or air lock
- Oil or gas well
- Proposed final mine seals
- Outline of 5 Year Mining Plan

WEST VIRGINIA
PENNSYLVANIA

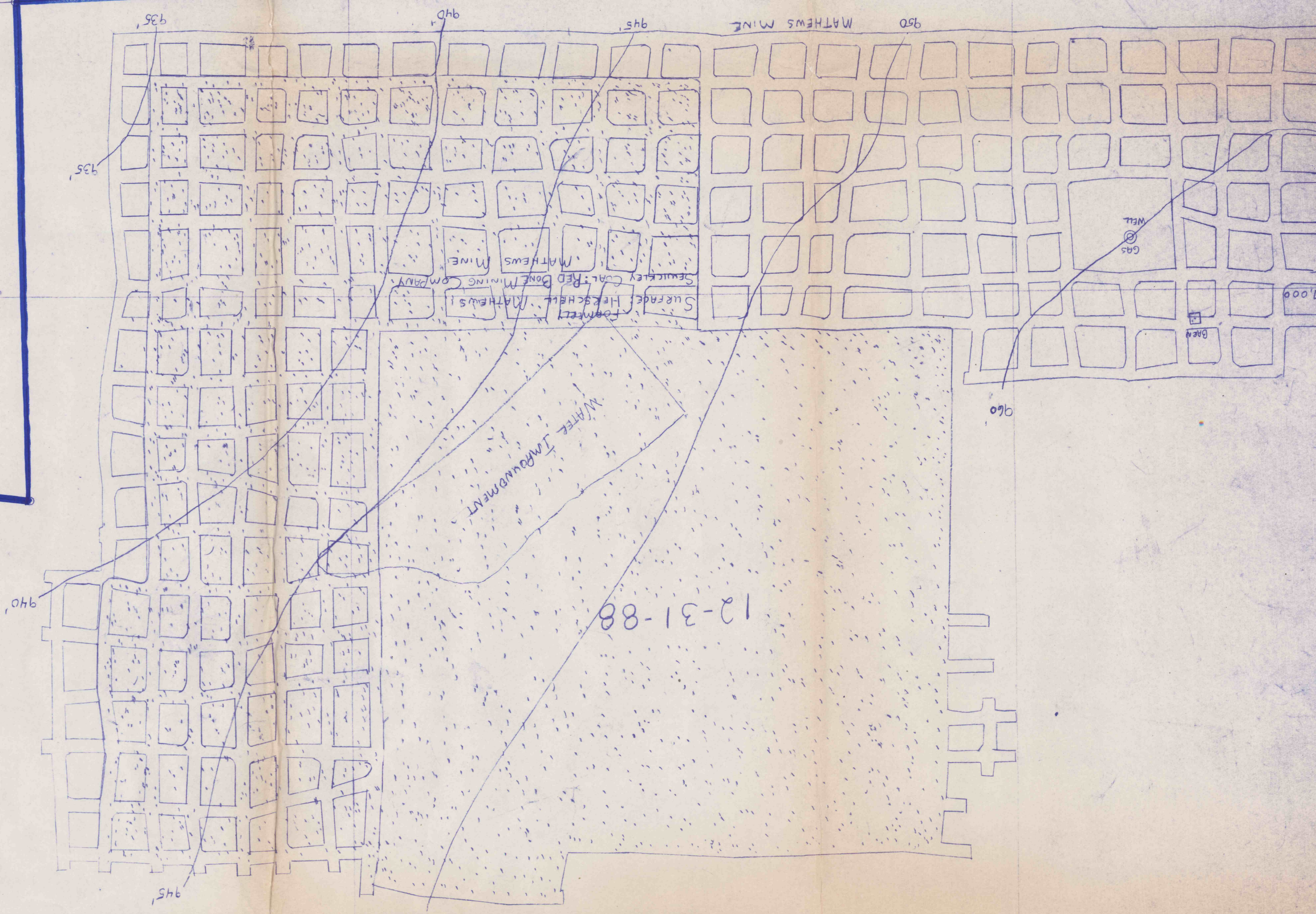

MINING AREA
6-1-94 TO 12-1-94
PITTSBURGH SEAM STRIPPING
SEW. COAL: DUNKARD MINE Co.
SURFACE: HERSCHELL MATHEWS
PITTSBURGH SEAM PILLAR MINING BY KELLY KEYS