

DETAIL OF SEALS - N.T.S.
 NOTE 5: Seals Must Be Placed At Least 25 Feet Below Bottoms
 Of All Shafts Run Down
 At Least 2 Feet At Rear, Sides And Bottom

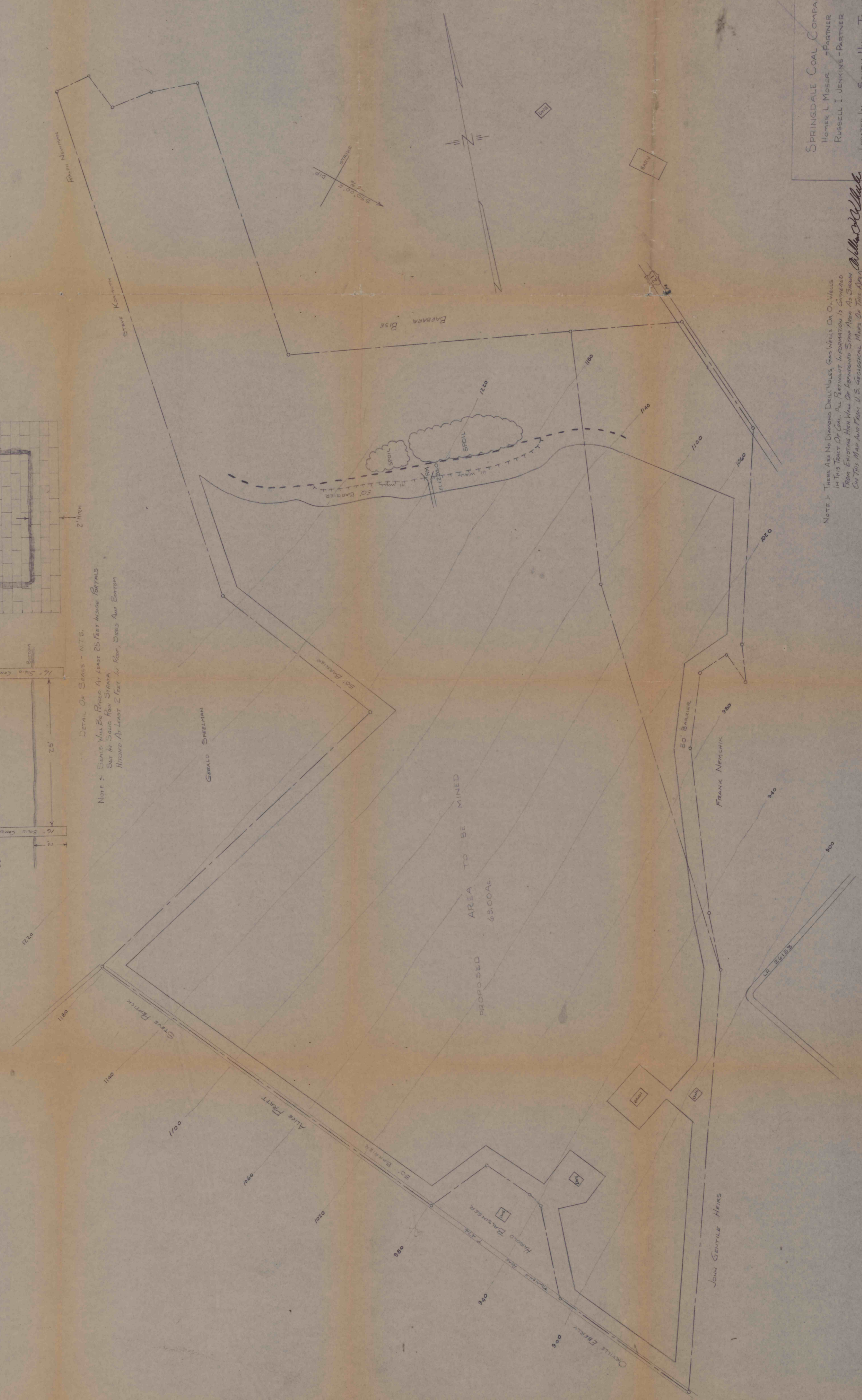

SPRINGDALE COAL COMPANY
 HOMER L. MOSEB & PARTNER
 RUSSELL I. JENKINS & PARTNER
 LOCATED IN SOUTH UNION TOWNSHIP
 FAYETTE COUNTY
 SCALE 1" = 100'
 REGISTERED PROFESSIONAL ENGINEER

NOTE 1: There Are No Diamond Drill Holes, Gas Wells Or Oil Wells
 In This Tract Or Coal And Petroleum Investigation Is Conducted
 From Existing Holes And Or Approved State Maps As Shown
 On This Map And From U.S. Geological Maps Of This Area
 There Is No Apparent Mining Opportunities To This Tract
 Other Than The Proposed State As Shown On This Map
 AND THE PITTSBURGH COAL SEAM AT 50' LOWER
 ELEVATION