

State of Pennsylvania,
County of Somerset.

Before me, the subscriber, a notary public of the state of Pennsylvania, residing, etc., personally appeared O. L. Hoffman above named, who being duly sworn according to law, doth depose and say that the attached blue prints are correct to the best of his knowledge and belief.

O. L. Hoffman

Sworn (or affirmed) and subscribed this 29th day of January, 1947, before me.

George S. Ingraham
NOTARY PUBLIC
My Commission Expires March 24, 1948

Tract #659

Tract #657

B Sevin

abandoned
Nov 9 1946

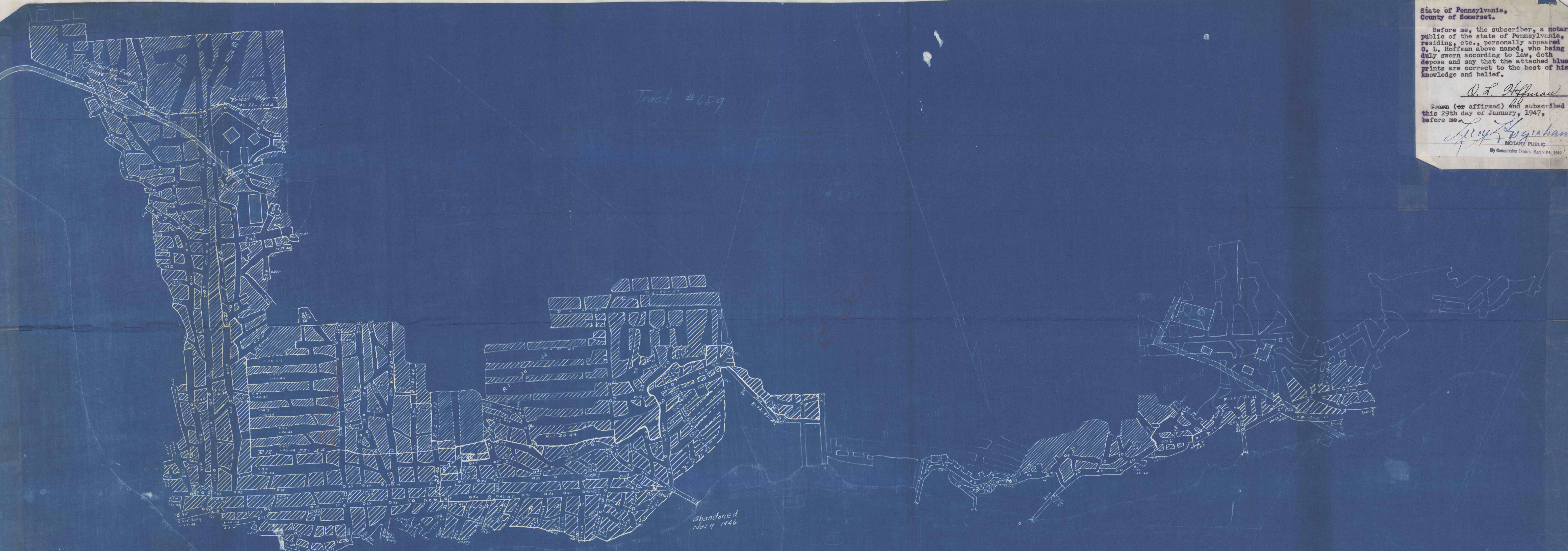

WINDBER HIGH GRADE COAL CO
WYATT MINE NO 1
PAINT TOWNSHIP SOMERSET CO PENNA
SCALE 1"=100'
APRIL 1 1942