

4000 North
3000 North
2000 North
1000 North

JOHN & JACOB STRATIFF,

Mrs. JOHN STRATIFF,

DATE OF SURVEYS	
June 14, 1917.	AREA
Oct. 16, 1917.	AREA
Nov. 20, 1918.	"
Mar. 1, 1919.	"
June 20, 1919.	"
Nov. 1, 1919.	"

LEGEND:-
 Area of coal and surface owned Thom Hus
 " " " " Leased " "
 Exhausted Area
 Lower Freeport Vein, Average thickness 4 ft.

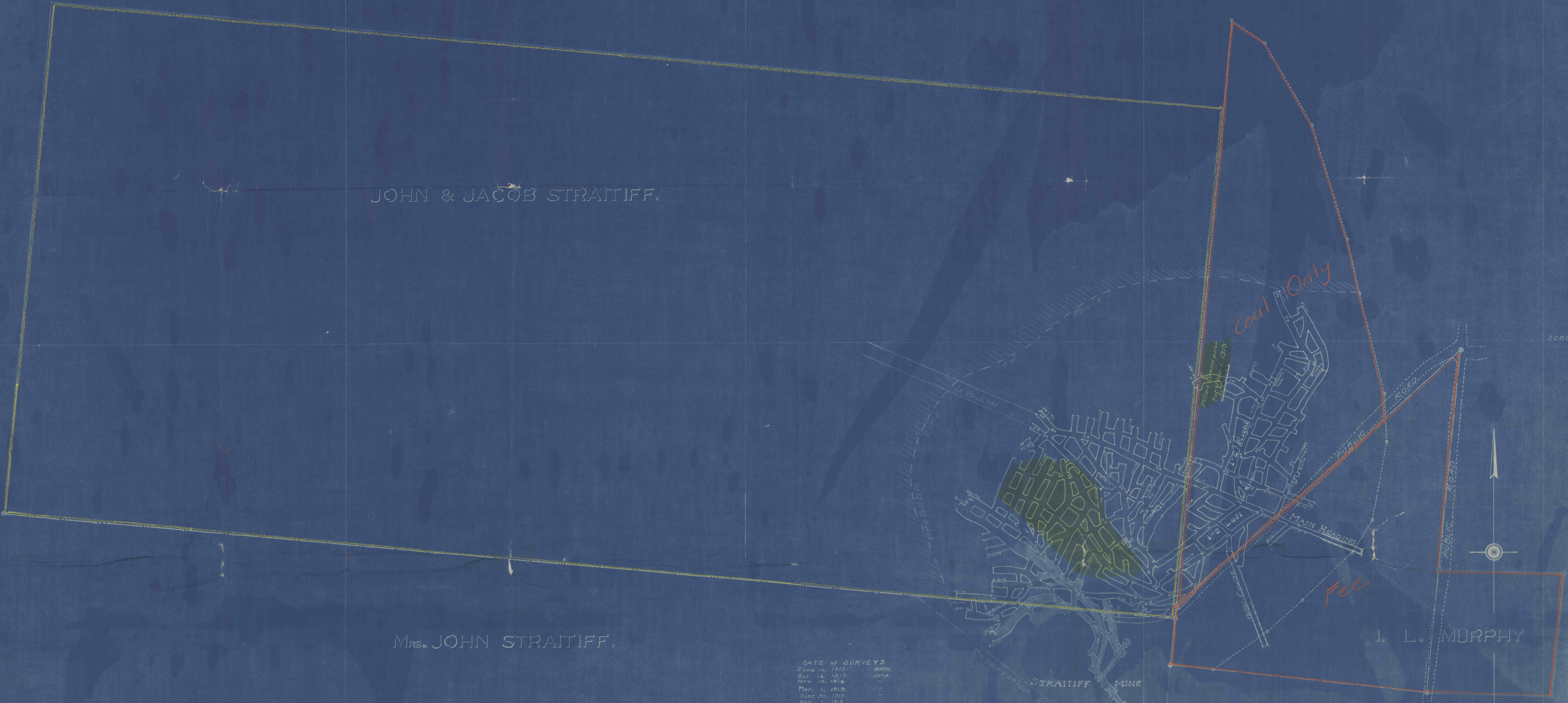
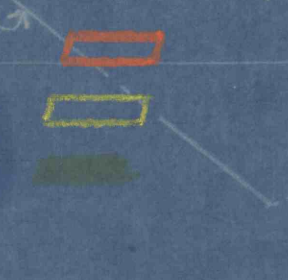

STRAITWELL COAL CO.
 McCalmer Twp. Jefferson Co. Pa.
 Scale 1 in = 100 ft. H. M. Kanuff Eng'r
 Pottsville Pa.

3000 West

2000 West

1000 West