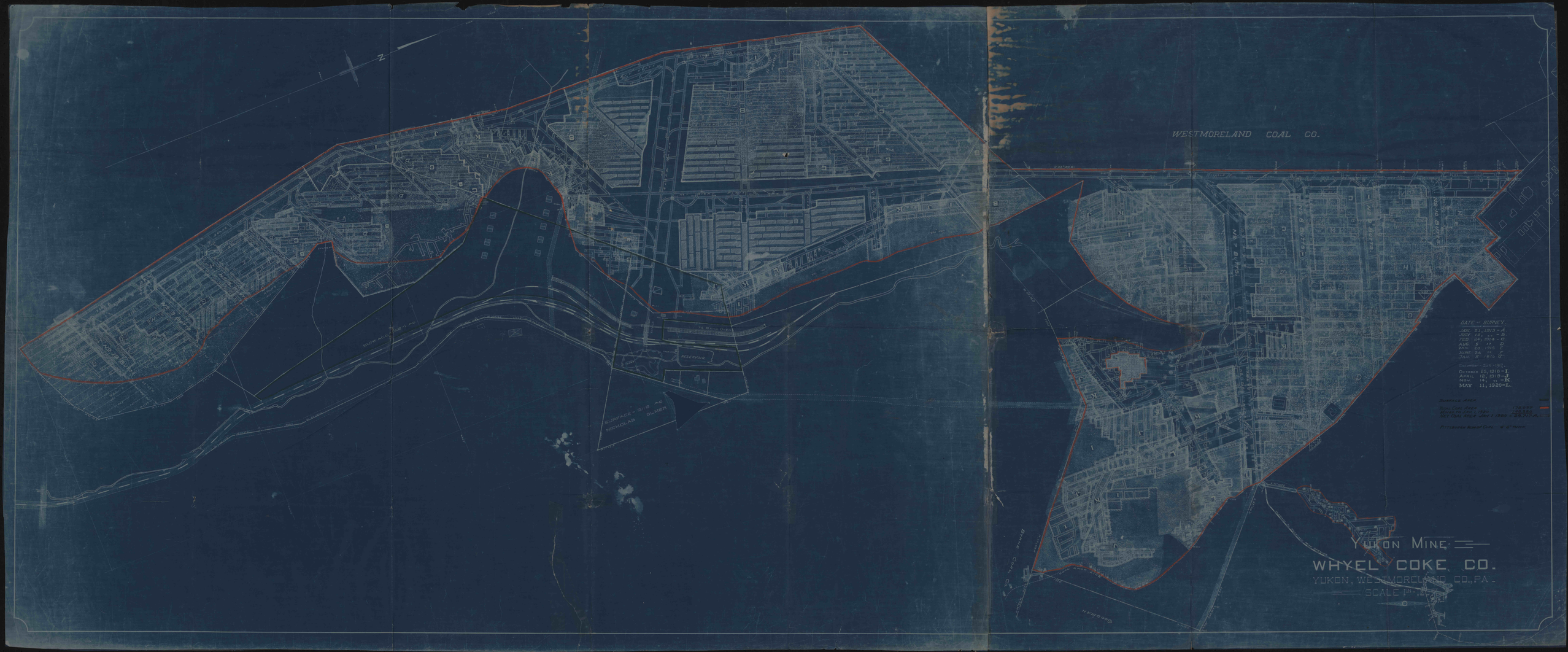
WESTMORELAND COAL CO.
DATE OF SURVEY.
JAN. 21, 1913 - A.
JULY 15, " - B.
FEB 24, 1914 - C.
AUG 5 " D.
JAN 20 1915 E.
JUNE 26 " F.
JAN 5 1916 G.
December 26th 1917.
OCTOBER 25, 1918 - I.
APRIL 12, 1919 - J.
NOV 14, " - K.
MAY 11, 1920 - L.
SURFACE AREA
TOTAL COAL AREA 178,659
MINED TO JAN. 1, 1920 125,326
NET COAL AREA JAN. 1 1920 = 29,717 A.
PITTSBURGH BLUE OF COAL 4 6" THICK
YUKON MINE
WHYEL COKE CO.
YUKON, WESTMORELAND CO., PA.
SCALE 1" = 100'
RESERVOIR
SURFACE - 0.15 AC
NICHOLAS OLMER
BRIDGE COAL CO.
GOODMAN