

COUNTY OF ALLEGHENY }  
STATE OF PENNSYLVANIA } SS:

Before me, a Notary Public in and for said State and County, personally appeared E. E. Ebert, Asst. Secy-Treas. of the Henderson Coal Company, Pittsburg, Penna., who being duly sworn according to law deposes and says that the blue print here-to attached is a correct plan of coal and surface lands owned by Henderson Coal Company situate in Restraver Township, Westmoreland County, Penna., and that the data inscribed thereon is true and correct to the best of his knowledge and belief.

Sworn and subscribed to before me this 7th day of November, A. D., 1920.  
*[Signature]*  
Notary Public.

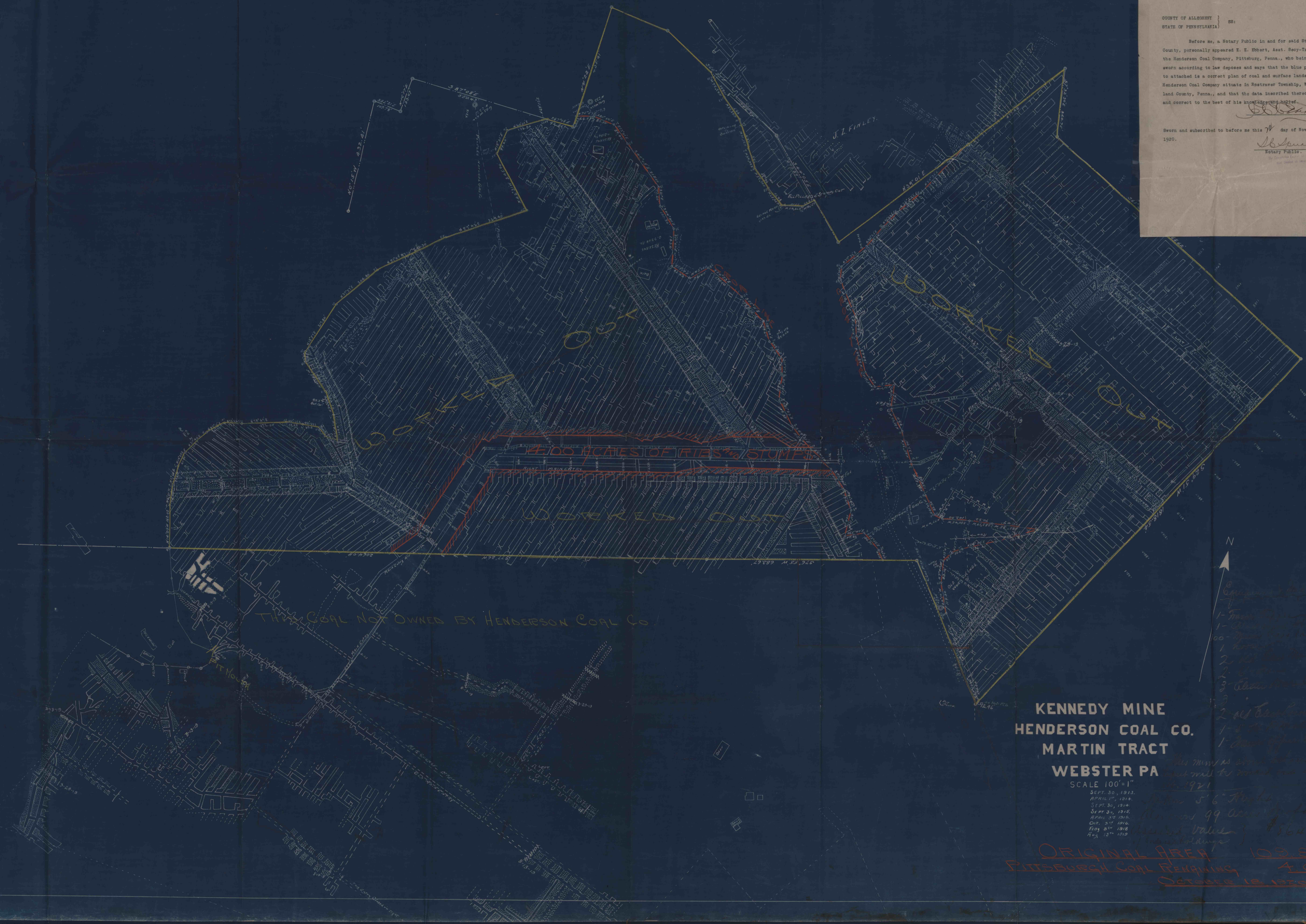

**KENNEDY MINE  
HENDERSON COAL CO.  
MARTIN TRACT  
WEBSTER PA**

SCALE 100'=1"  
SEPT. 30, 1913.  
APRIL 10, 1914.  
SEPT. 30, 1914.  
SEPT. 30, 1915.  
APRIL 10, 1916.  
OCT. 30, 1916.  
FEB. 8, 1918.  
MAY 13, 1918.

ORIGINAL AREA 103.25 Acres  
Pittsburgh Coal Remaining 4.00 " "  
October 19, 1920

- 1- [unclear]
- 1- [unclear]
- 100- [unclear]
- 1- [unclear]
- 2- [unclear]
- 2- [unclear]
- 3- [unclear]
- 2- [unclear]
- 1- [unclear]
- 1- [unclear]