

T.B. MCGARY - SURFACE  
R.2.P.C.21 Co - COAL

STEVE ORLUSKY - SURFACE  
STREAMS - COAL

ED ANSLEY, HRS.

PETERMAN HRS.

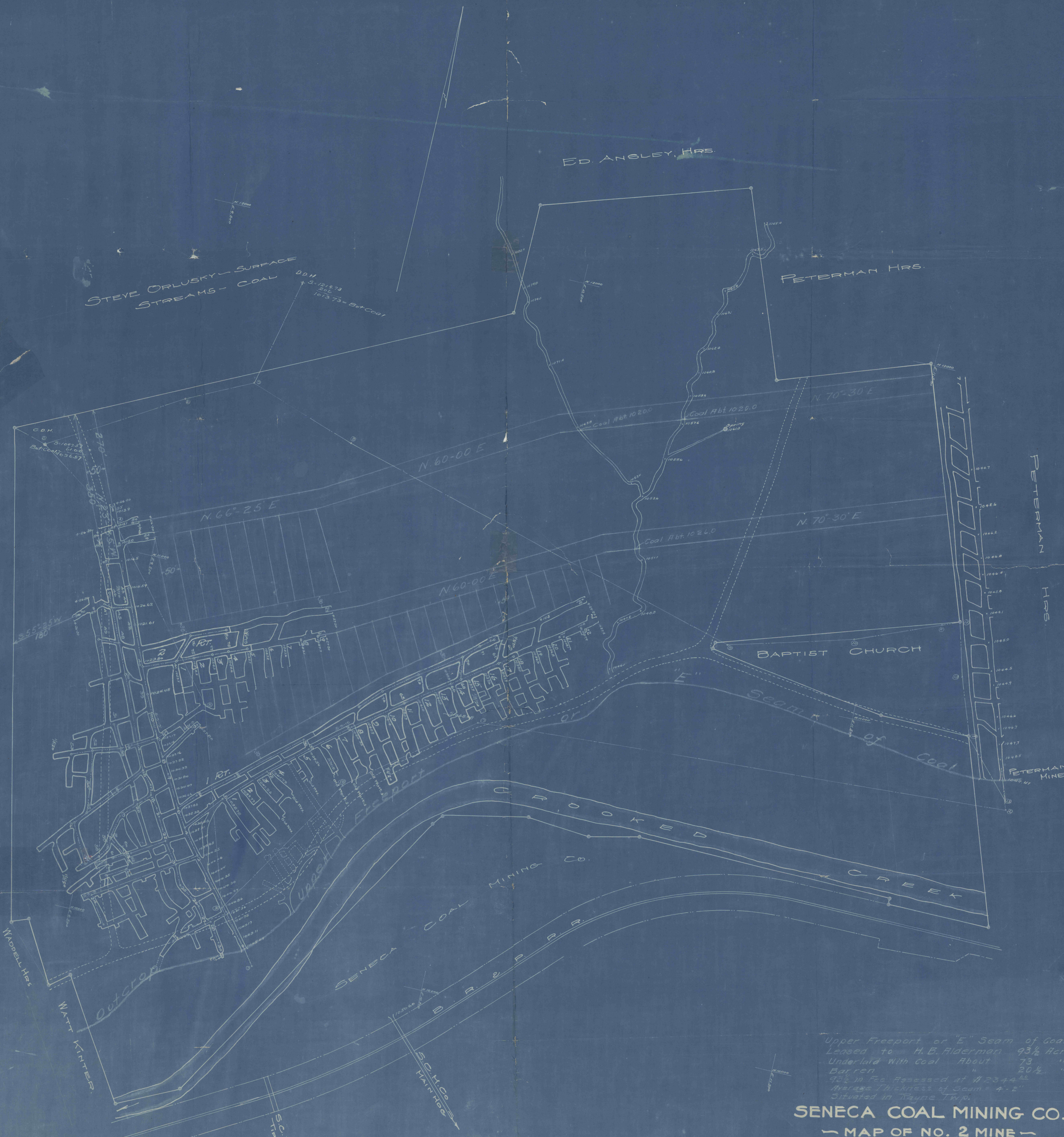

Upper Freeport or "E" Seam of Coal.  
 Leased to H.E. Alderman 93 1/2 Acres  
 Underlaid with Coal About 73 "  
 Barren " 20 1/2 "  
 4 1/2 in. Fe. Assessed at \$2344.00  
 Average Thickness of Seam 4-2"  
 Situated in Wayne Twp.

**SENECA COAL MINING CO.**  
 — MAP OF NO. 2 MINE —  
 CHAMBERSVILLE, INDIANA CO., PA.

MAY 20, 1913

SCALE 1" = 100' 0"

Thomas Fealer, C.E.  
Indiana, Pa.

INDEX  
1-11 2013  
C.C.