

INDEX TO SURVEYS		
A	SEPT. 1947	LLOYD HUFMAN
B	NOV. 29, 1947	"
C	APR. 30, 1948	"
D	JULY 1, 1948	"
E	NOV. 11, 1948	"
F	JAN. 20, 1949	"
G	APR. 16, 1949	"
H	DEC. 22, 1949	"
I	JUNE 26, 1950	"
J	NOV. 2, 1950	"
K	MAR. 20, 1951	"
L	SEPT. 12, 1951	"
M	MAY 19, 1952	Don Cader
N	MAY 1, 1954	Don Carcase

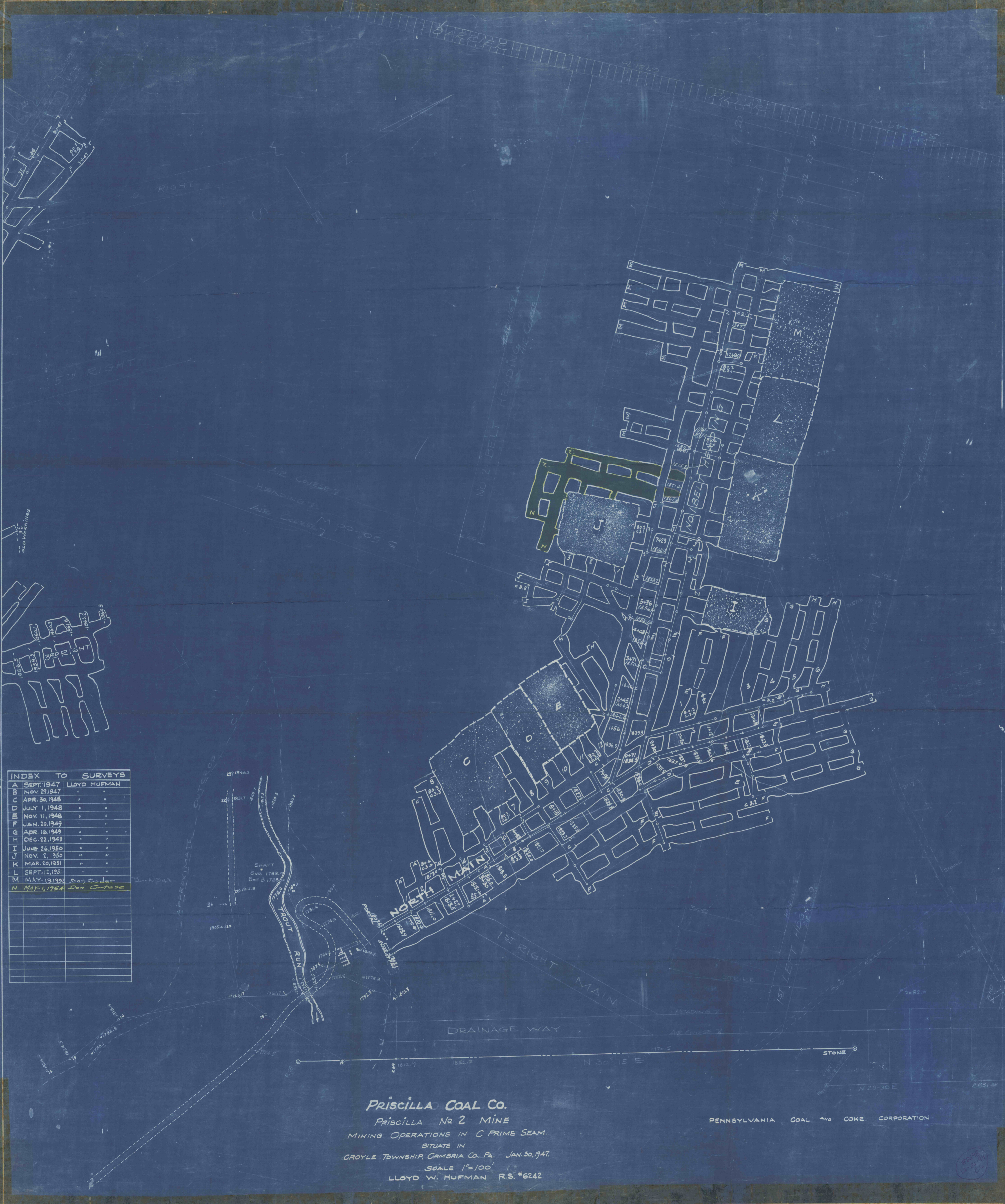

**PRISCILLA COAL CO.**  
 Priscilla No 2 MINE  
 MINING OPERATIONS IN C PRIME SEAM.  
 SITUATE IN  
 CROYLE TOWNSHIP, CAMBRIA CO., PA. JAN. 30, 1947.  
 SCALE 1"=100'  
 LLOYD W. HUFMAN R.S. #6242

PENNSYLVANIA COAL AND COKE CORPORATION