

INDEX TO SURVEYS

A	SEPT. 1947	LLOYD HUFMAN
B	NOV. 29 1947	" "
C	APR. 30 1948	" "
D	JULY 1 1948	" "
E	NOV. 11 1948	" "
F	JAN. 20 1949	" "
G	APR. 16 1949	" "
H	DEC. 22 1949	" "
I	JUNE 26 1950	" "
J	NOV. 2 1950	" "
K	MAR. 20 1951	" "
L	SEPT. 12 1951	" "
M	MAY 19 1952	Don Ceder
N	MAY 1 1952	Don Ceder

PRISCILLA No 1

A	PR. 108 TO 1943	" "
B	JAN. 27 1944	SE DICKEY Co
C	JAN. 11 1945	LLOYD W. HUFMAN
D	AUG. 3 1946	" "
E	MAR. 1 1947	" "
F	SEPT. 29 1947	" "

HAND COAL Co.  
 PRISCILLA No 1 MINE  
 MINING OPERATIONS IN C PRIME SEAM  
 SITUATE IN  
 CROYLE TOWNSHIP, CAMBRIA Co. PA.  
 SCALE 1"=100'  
 LLOYD W. HUFMAN R.S.# 6242

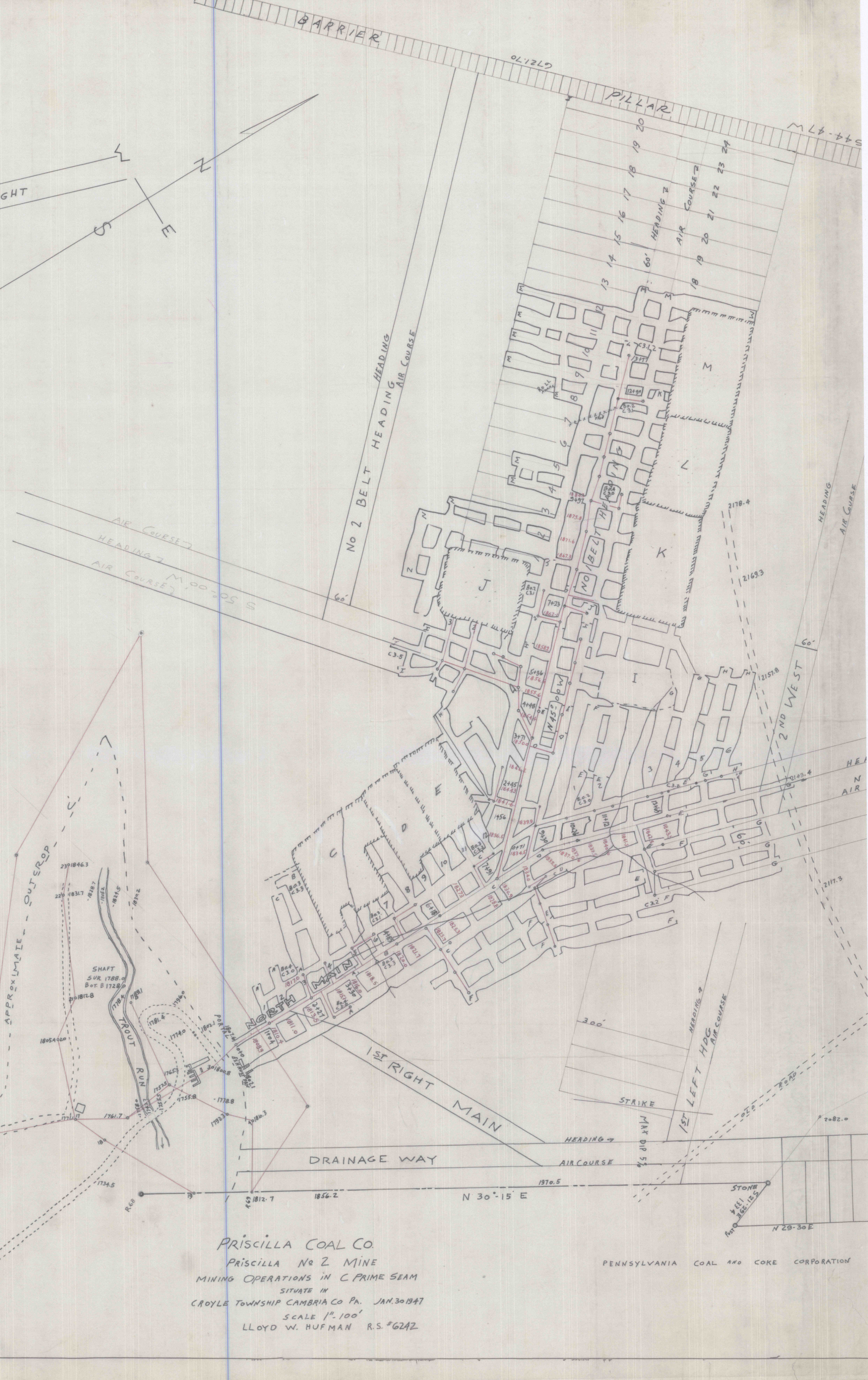

PRISCILLA COAL Co.  
 PRISCILLA No 2 MINE  
 MINING OPERATIONS IN C PRIME SEAM  
 SITUATE IN  
 CROYLE TOWNSHIP CAMBRIA Co. PA. JAN. 30 1947  
 SCALE 1"=100'  
 LLOYD W. HUFMAN R.S.# 6242

PENNSYLVANIA COAL AND COKE CORPORATION