

#2171
1-4-2020
CC

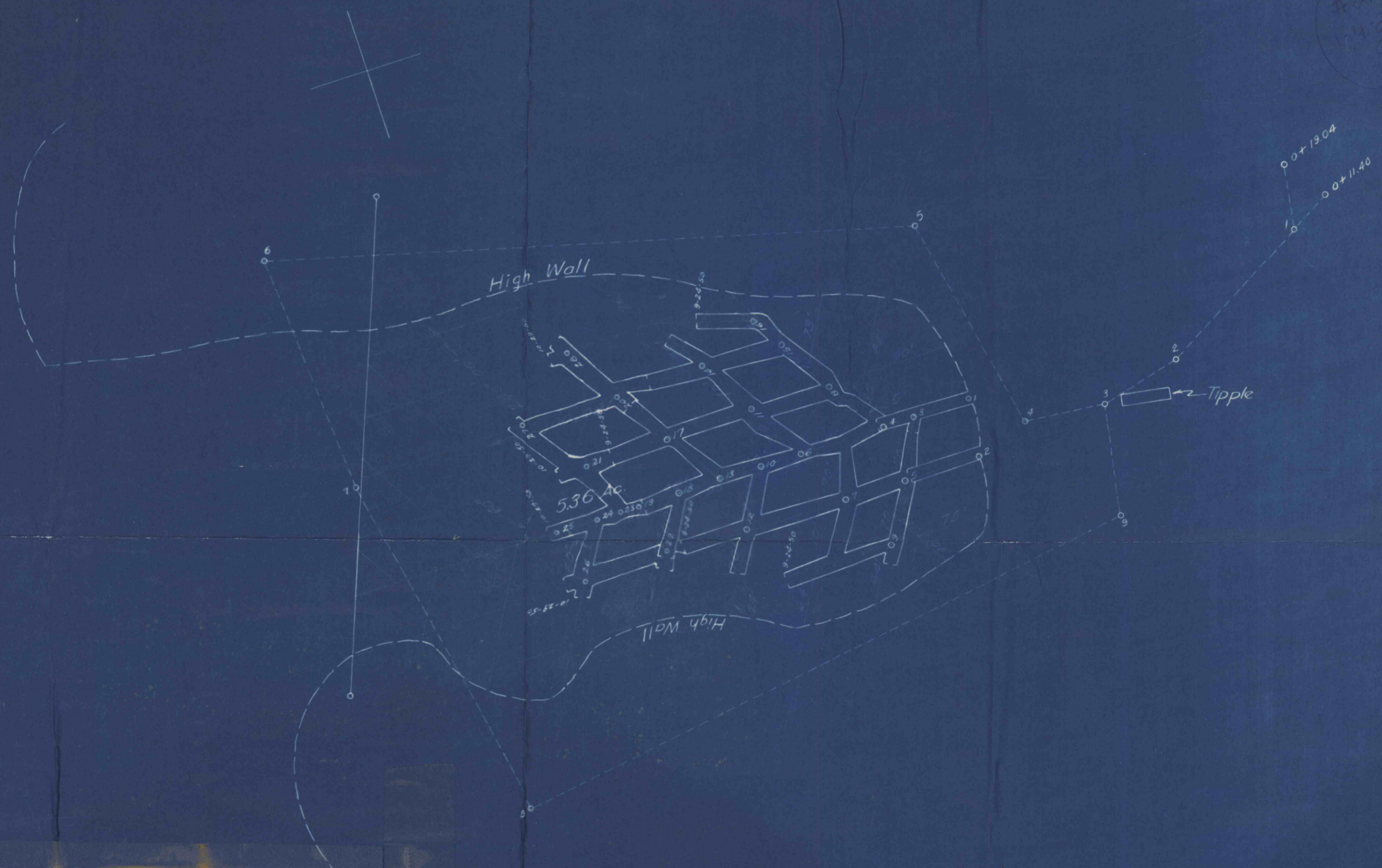

I, THE UNDERSIGNED HEREBY CERTIFY THAT THIS MAP IS CORRECT AND SHOWS ALL THE INFORMATION TO THE BEST OF MY KNOWLEDGE AND BELIEF, REQUIRED BY THE MINING LAWS OF THIS STATE AND COVERS THE PERIOD ENDING

10-29-50

G.B. Flegal #1471 W.Va.
R.P. ENGINEER

ACKNOWLEDGED BEFORE ME A NOTARY PUBLIC THIS 76 DAY OF

Nov 19 51

Wayne J. ...

Map Showing Coal Leased
By Preston By-Products Coal Co.
To Leland Nicholson
Dunkard Twp. Greene Co., Pa.
Scale 1"=100' Date: 5/20/50.
George B. Flegal Engineer

