

DATE OF LATEST SURVEY

ORIGINAL SURVEY	Jan 10, 1945
A SURVEY	Jan 21, 1946
B SURVEY	July 14, 1946
C SURVEY	Dec 18, 1947
D SURVEY	Sept 29, 1948

COAL REMAINING

Area in Feet	SACCS
Mined out	5,000
Remains	53,100
Mined out A	2,300
Remains	51,800
Mined out B	3,500
Remains	48,300

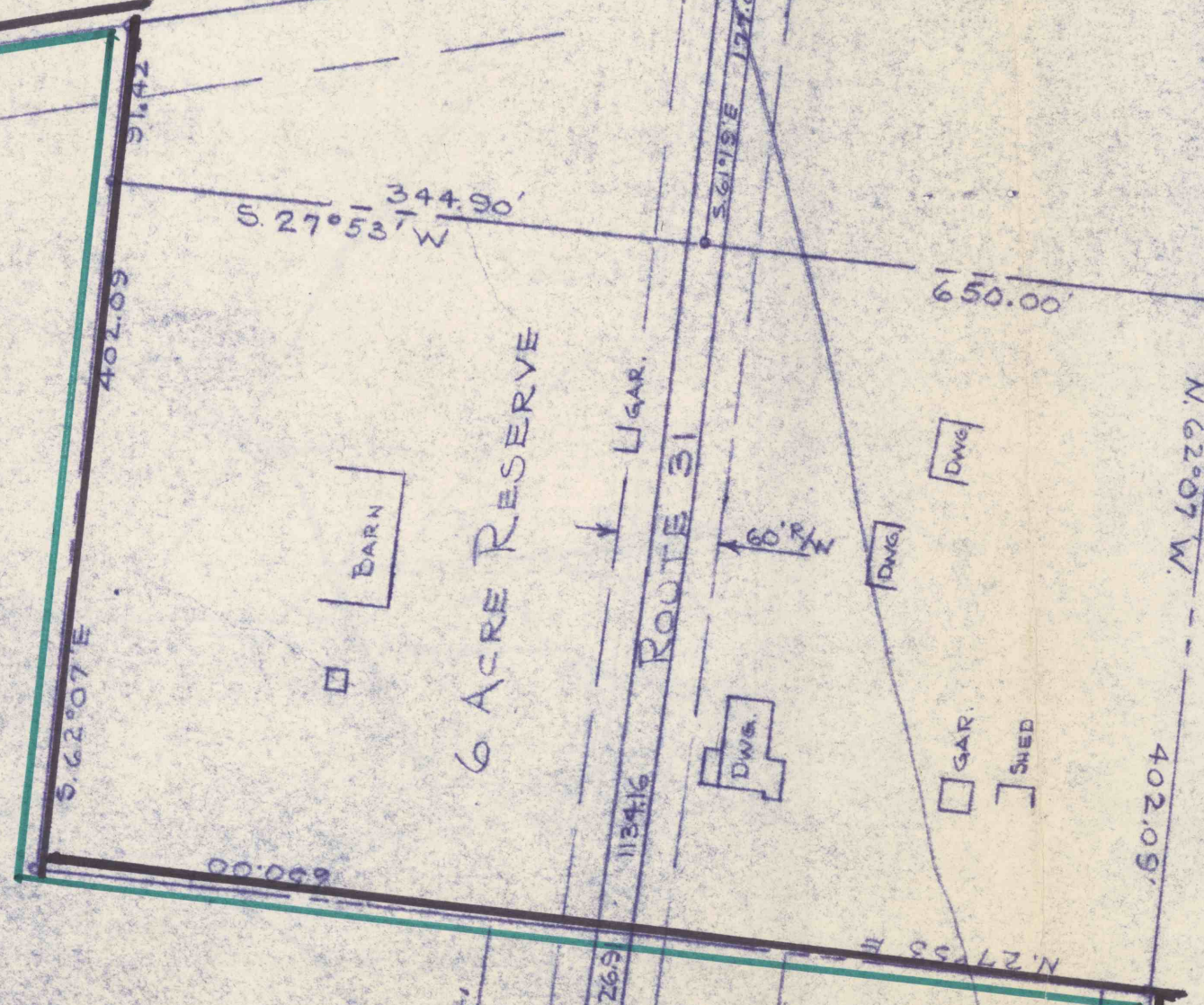

MINING COMPLETED
 LEASE LINE
 COAL REMAINING

COAL TO BE MINED TO JUNE 1, 1968

POTOKA NEZ LINE
 OF THE
 POTOKA COAL COMPANY
 UPPER FREEPORT VEIN
 SITUATE IN EAST HUNTINGTON TWP - WESTMORELAND CO., PA.
 SCALE 1" = 100'
 FEBRUARY 1948
 PHONE 7800 W. B. BARNHART C.E. REG. NO. 3547
 REGISTERED PROFESSIONAL ENGINEER
 808 MARKET ST. SCOTTSDALE, PA.
 LEVEL DATUM FROM PENNSYLVANIA RAILROAD
 SURVEY OF W. RICHARDS, S.M.A. 1781

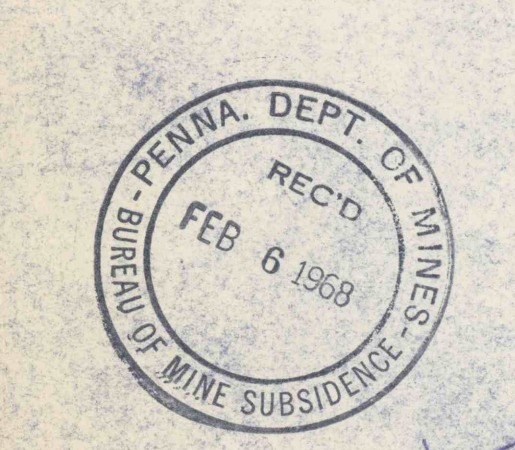

47-2180
 12-31-49
 C.C.