

- LEGEND
- REVOKED MINE SUBSIDENCE PERMIT
 - PROTECTED STRUCTURES
 - UNPROTECTED STRUCTURES
 - REMAINING COAL FILLARS
 - STRUCTURE WITH AGREEMENT
 - SURVEY STATION
 - LOWER FREEPORT COAL OUTCROP
 - CONTEMPLATED MINING
 - TANK
 - ACTIVE GAS WELL
 - SURVEY STATION

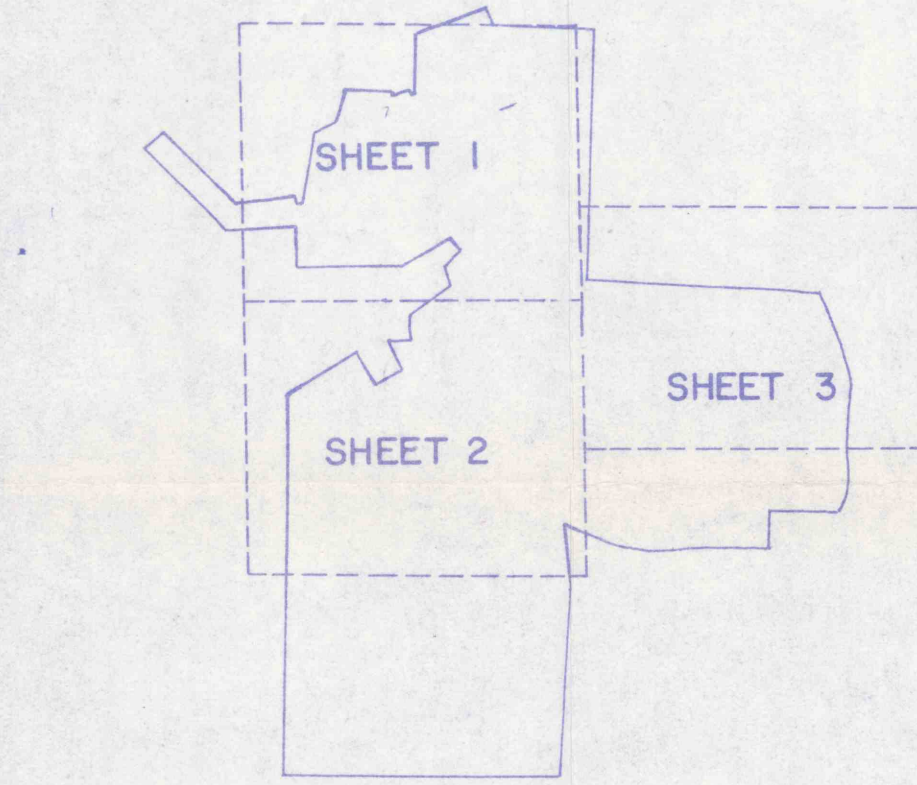
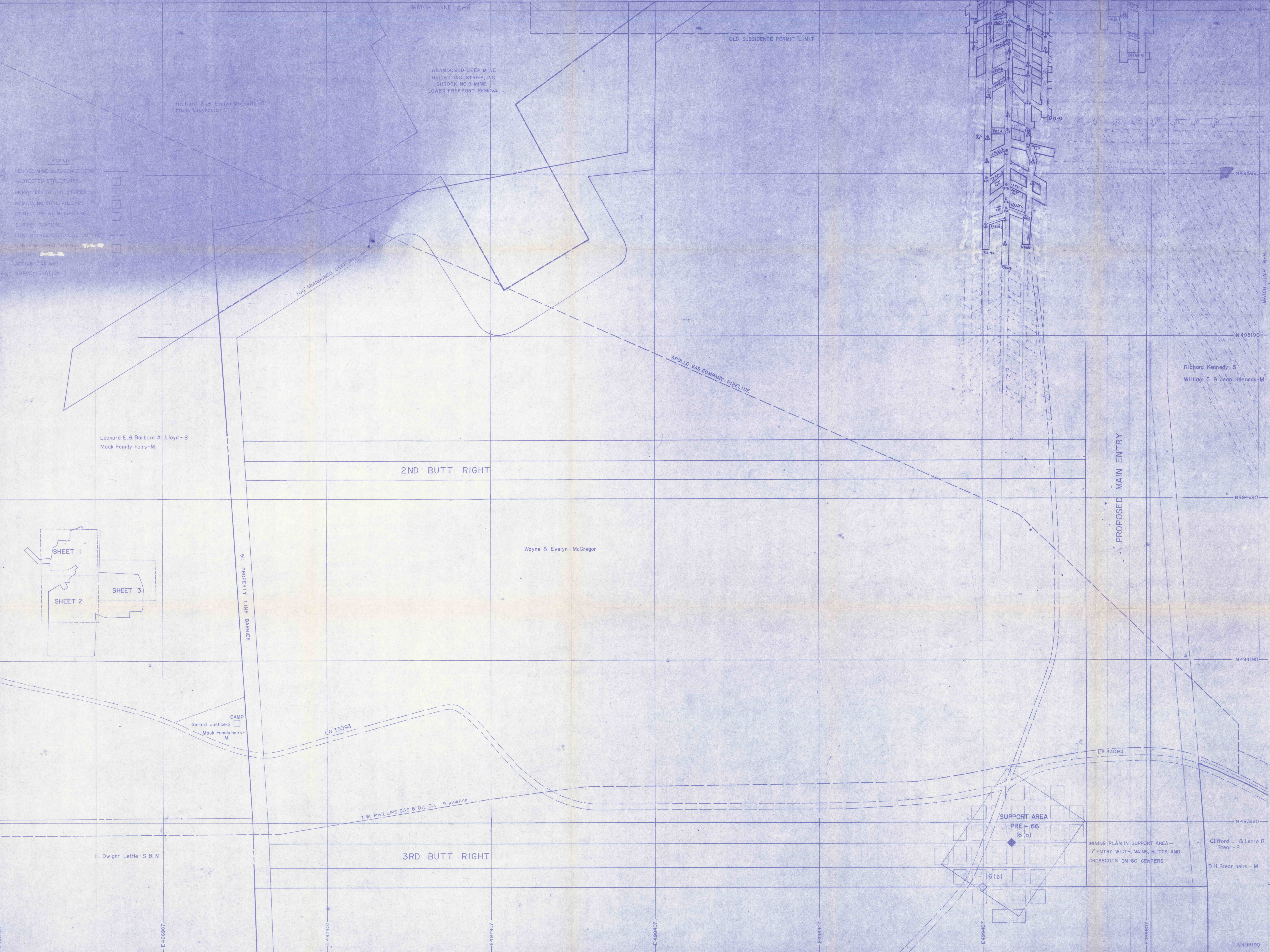

E 496407 E 496907 E 497407 E 497907 E 498407 E 498907 E 499407 E 499907

PREPARED BY
VAPCO ENGINEERING
PUNXSUTAWIE, PENNSYLVANIA

REVISIONS: 3-21-86 DRAWN BY: RH
12-22-86 CHECKED BY: SH

DATE: 8/19/86
SCALE: 1" = 100'

APPROVED: *[Signature]*
DATE: 12-22-86

NOTE: Mine site locations & elevations from survey by Plateau Corporation & GR Mining Company.

EXISTING DEEP MINE
LOWER FREEPORT COAL SEAM

GR MINING COMPANY
FAIRVIEW NO.5 DEEP MINE

Porter & Perry Twp. Jefferson Co.

SHEET 2 OF 3

FINAL CLOSURE EXTENT