

MATCH LINE TO MAIDEN MINING CO. MAP

TRACT 142313 Maiden Mining Co.

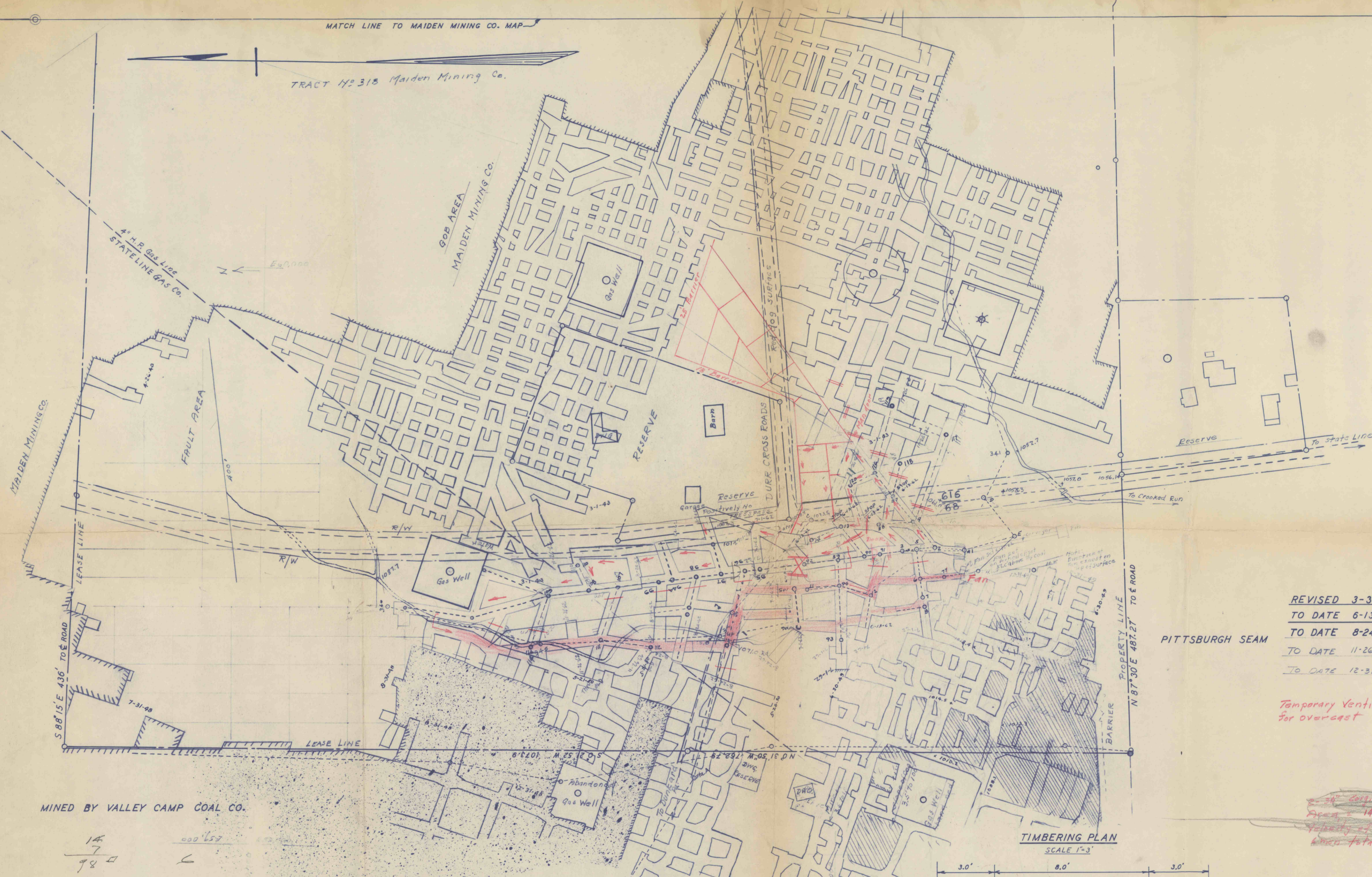

MINED BY VALLEY CAMP COAL CO.

$\frac{14}{7}$
 $\frac{98}{98}$

000 657
 C

NOTE:
 MINE WORK, MINE DATUM, SURFACE DATUM, SURVEYS, LOCATIONS, ETC.
 HAVE BEEN COMPILED FROM MAPS PROCURED FROM THE MAIDEN MINING CO.
 OF PREVIOUS DEEP MINING IN THIS AREA.

BY C.H. REED, BOBTOWN, PA. ENGR. FOR C. AND T. COAL CO.

PITTSBURGH SEAM

REVISED 3-31-62 C.H. REED
 TO DATE 6-13-62 C.H. REED
 TO DATE 8-24-62 C.H. REED
 TO DATE 11-26-62 William A. Thistlethwaite
 TO DATE 12-31-62 William A. Thistlethwaite

Temporary Ventilation to Drive Entries
 for overcast

2" dia corr. steel PIPE
 Area = 14 sq. ft.
 Velocity of 300 ft./min = 2800 CFM
 Area total

TIMBERING PLAN
 SCALE 1"=3'

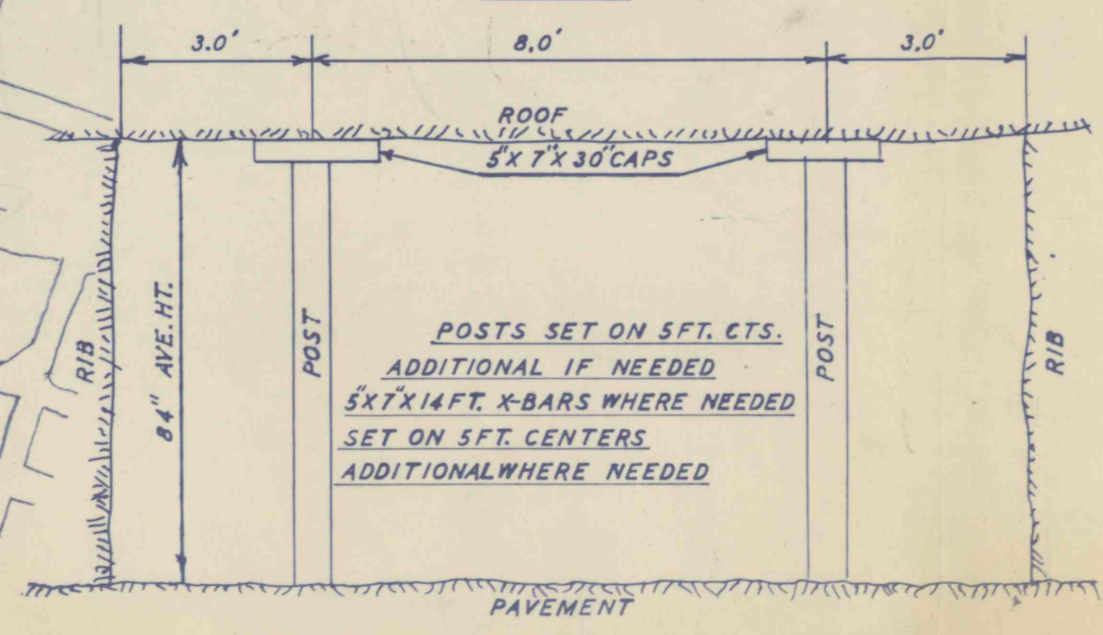

MINE NO 1	
C. AND T. COAL CO.	
DUNKARD TWP.	GREENE, CO. PA.
SCALE 1"=100'	DATE FEB. 5, 1962
FRANK DORENZI SUPT.	TEL. RA. 5-3237
ADDRESS POINT MARION, PA. R.D. 1 BOX 235	
THIS MAP AND OPENING PROPOSALS PREPARED BY	
CHARLES H. REED BOBTOWN PA. ENGINEER FOR C. & T. COAL CO.	