

MAP
OF
THE A. J. BARNETT COAL OPERATION
DERRY TOWNSHIP, WESTMORELAND CO., PENNA.
SCALE 100' = 1" SEPT. 16, 1918.

"PITTSBURGH SEAM"
 GIBSON-THOMAS ENGINEERING CO.,
 LATROBE,
 PENNA.

DRAWING No. **GT 429**
 DRAWER No. **4**

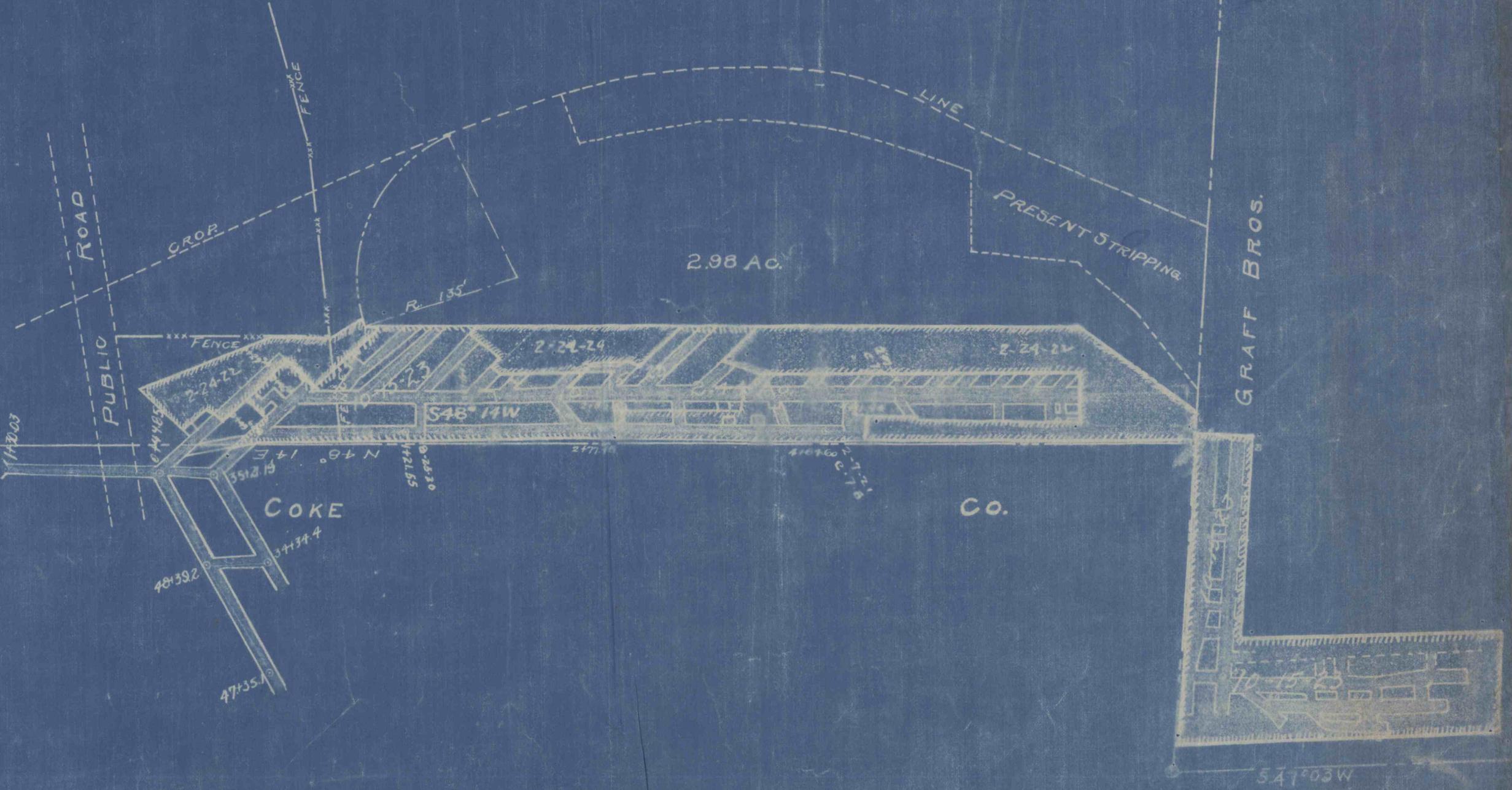
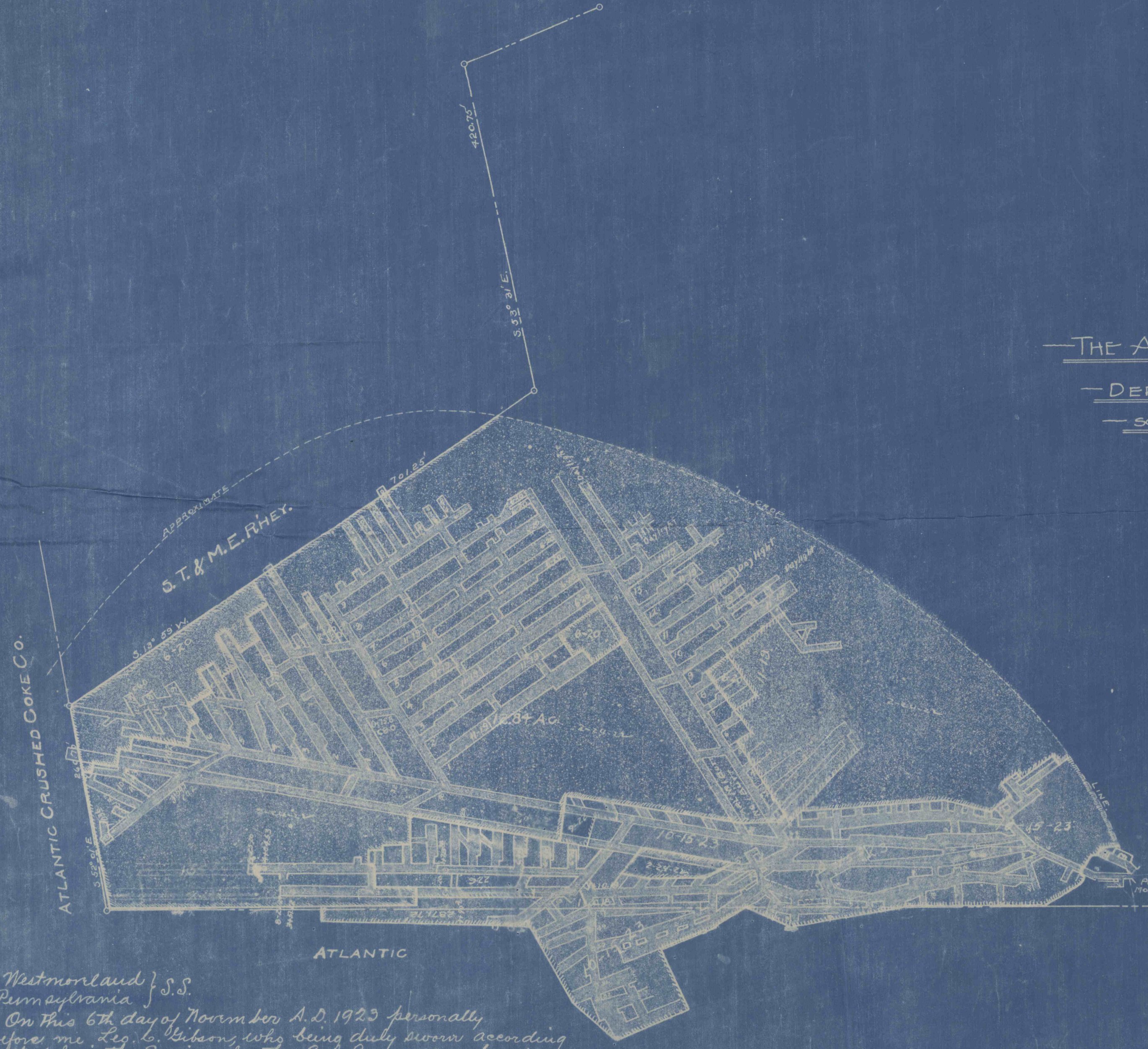

County of Westmoreland } S.S.
 State of Pennsylvania }
 On this 6th day of November A.D. 1923 personally
 appeared before me, Leo L. Gibson, who being duly sworn according
 to law, says that he is the Engineer for the A. J. Barnett Coal Company
 He further says that this map is a true and correct survey of the
 abandoned mine workings of the said Coal Company, to the best of
 his knowledge and belief.
 Sworn to and subscribed before me
 a Justice of the Peace on the above day
 and date mentioned.

Leo L. Gibson
 Engineer

John L. Ardeman, Jr.
 Justice of the Peace

#169
 6-2-29