

SOUTH BRANCH OF BENNETT BRANCH

THOMAS E. REITZ
(MINERALS)
DON & ROBERTINA EIGHMY
(SURFACE)

EXTENT OF PERMIT

S.E. 1445'
ABANDONED
UNKNOWN EXTENT

1ST LEFT BUTT OFF 1ST LEFT

PENNA. STATE GAME LANDS
(SURFACE)
THOMAS E. REITZ
(MINERALS)

CLE 260P

PLUGGED

4781

ROOMS

ROOMS

ROOMS

ROOMS

E. 1439'

1250

1240

1240

1230

1220

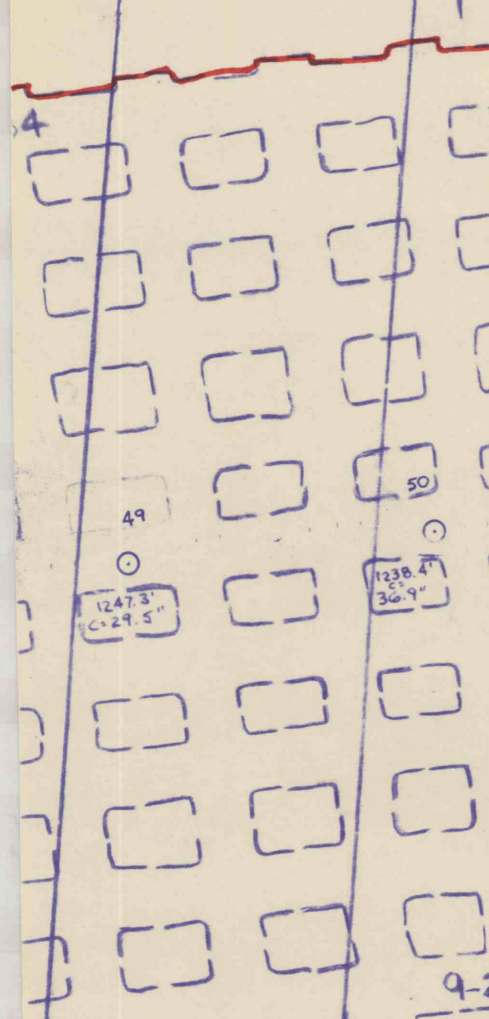

RIGHT MAINS
ENTRY DEVELOPMENT

LEGEND

- Gas Well -- Active
- ⊗ Gas Well -- Plugged
- ▭ Permit Area
- ▭ Pillars Left in Place
- ▭ Contemplated Mining/ 4-1-86 to 10-1-86' 96.0 Acs.
- Survey Station
- ▭ Structure Contours

NOTES

1. There are no Structures Requiring Subsidence Protection.
2. No Mines below, One abandoned entry above.
3. Coal Seam Being Mined - Lower Kittanning.

SHEET 2 of b

MINE WORKS TO DATE 3-21-86 K.W.B.

McMURRAY
1985 APR -7 PM 2 01
DER

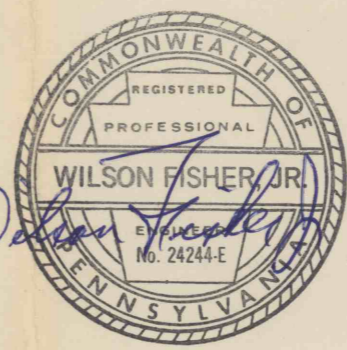

CLE 139P

PLUGGED

501

SUBSIDENCE MAP

GLEN IRVAN CORPORATION
BARK CAMP No. 2
Huston Twp., Clearfield Co.
Scale 1 inch = 100 feet
March 21, 1986 Hess & Fisher
Clearfield, PA Engineers, Inc.