

P.M. WOODLING
PROPERTY

S 83° 45' E
1238'

ROY HOFFMAN
PROPERTY

ASKEY BROS.
PROPERTY

ASKEY BROS.
PROPERTY

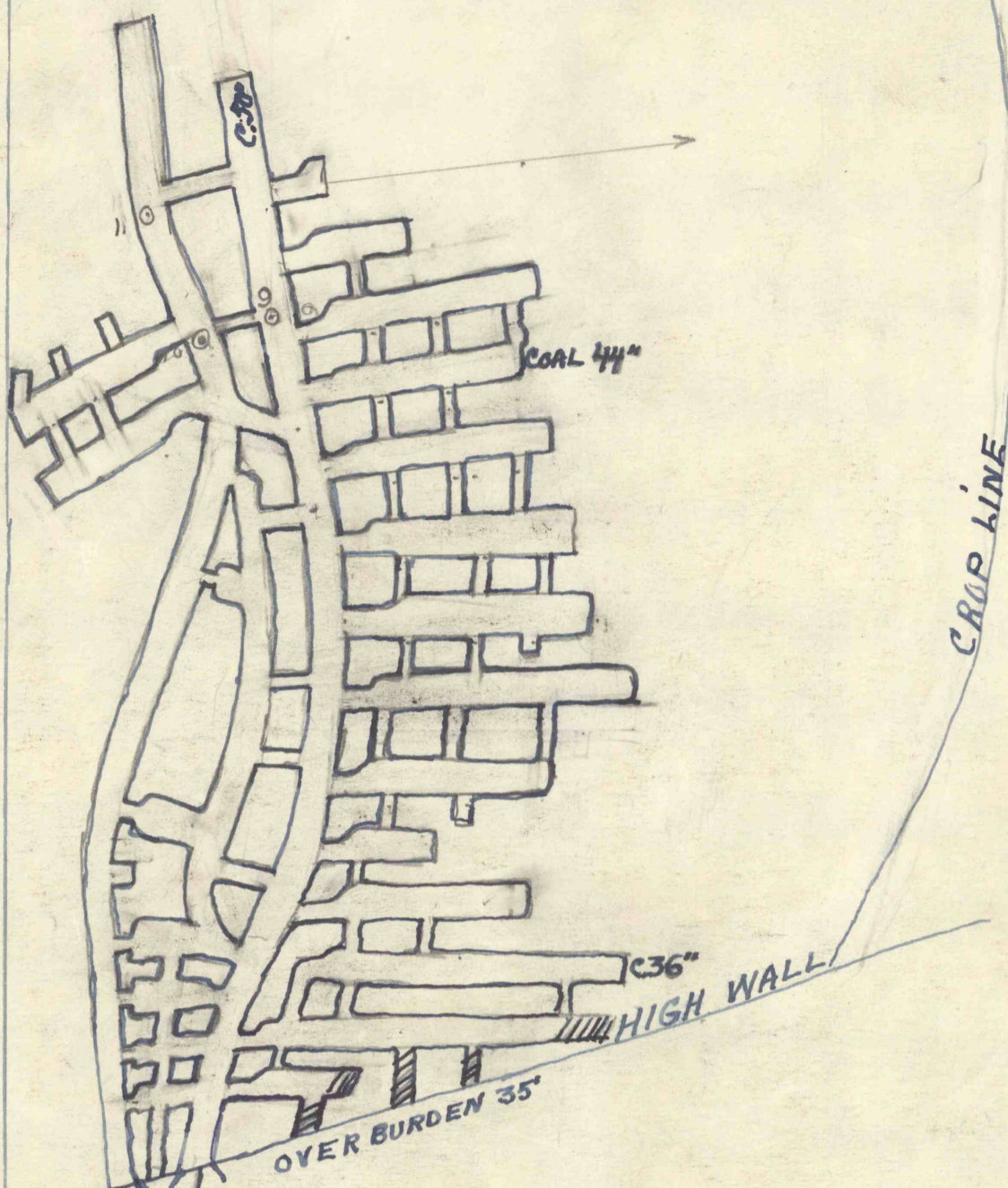

SHOP
WOOD
13' X 20'

12' X 12' WOOD
FIRST AID

08 10'
08 25'

CEMETERIES

N 6° 15' E
2368'

S 61° 15' W
2368'

TRUCK COAL ROAD

N 83° 45' W
1238'

TOWNSHIP ROAD TO SALT LICK

MINE MAP OF ASKEY NO. 3 MINE ✓
 KARTHANS. TWP. CLEARFIELD. CO. PA.
 SURVEYED OCT 12, 13, 1957
 ✓ EDWARD SMITH. SCALE 1"=100'

Smith & Cartwright Coal Co.
 Askey #3
 1956 Annual District 27

#93
5-28-99
C.C.