

Formerly Samuel Whaffey Now  
John Barban & Michael Bosty

Formerly Thomas & William New  
Now George Campbell & David New

Formerly Thomas Campbell Formerly Jacob Meckling  
Now James Robison Now Gammells Land

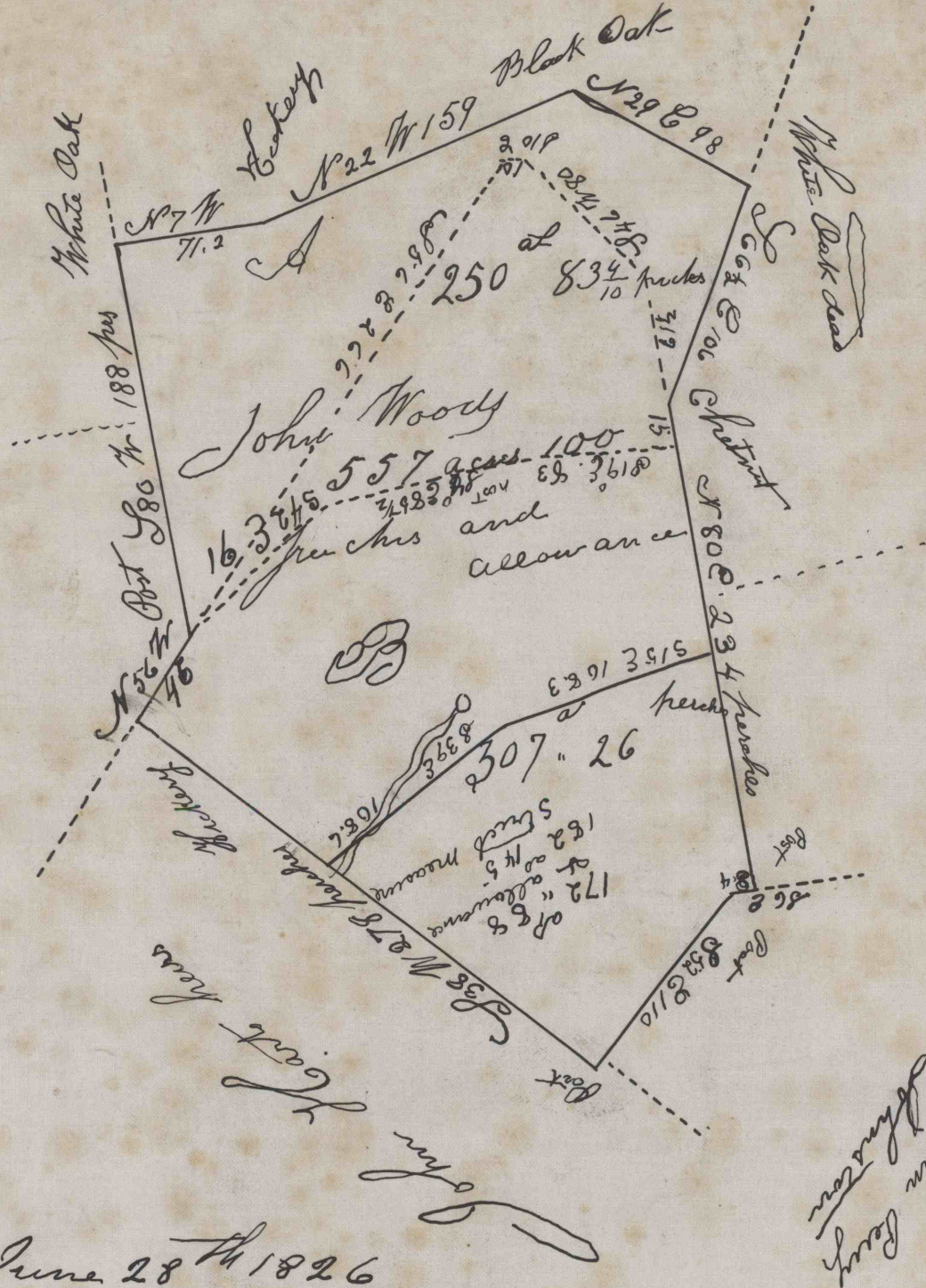

June 28<sup>th</sup> 1826

Surveyed the above described tract of land  
for John Woods containing five hundred and fifty-  
seven acres and hundred perches and the allowance propor-  
tioned at six per cent for roads &c. Situate in Salem  
Township in the County of Westmoreland

S. Carpenter D.S.

References

Part Marked A warranted in the name of John  
Hindley lives agreeing with the Patent found on the ground Part  
Marked B warranted in the name of William Hindley lives agreeing  
with the Patent except adjoining Joseph Johnston.

This Copy was made Sept. 13. 1913. 4316 L.H. 3019 4-4

Albert Smith C.E.  
Saltsburg.  
Pa.