

HEIRS OF  
JAS. ESTEP JOHNSTON.

ROBERT STEWART.

TOTAL AREA 283.80 ACRES  
COAL RESERVE INCLUDING  
66' STRIP 10.00 "  
NET COAL AREA 273.80 "

THOMAS KING.

ELIZA  
McCULLOUGH.

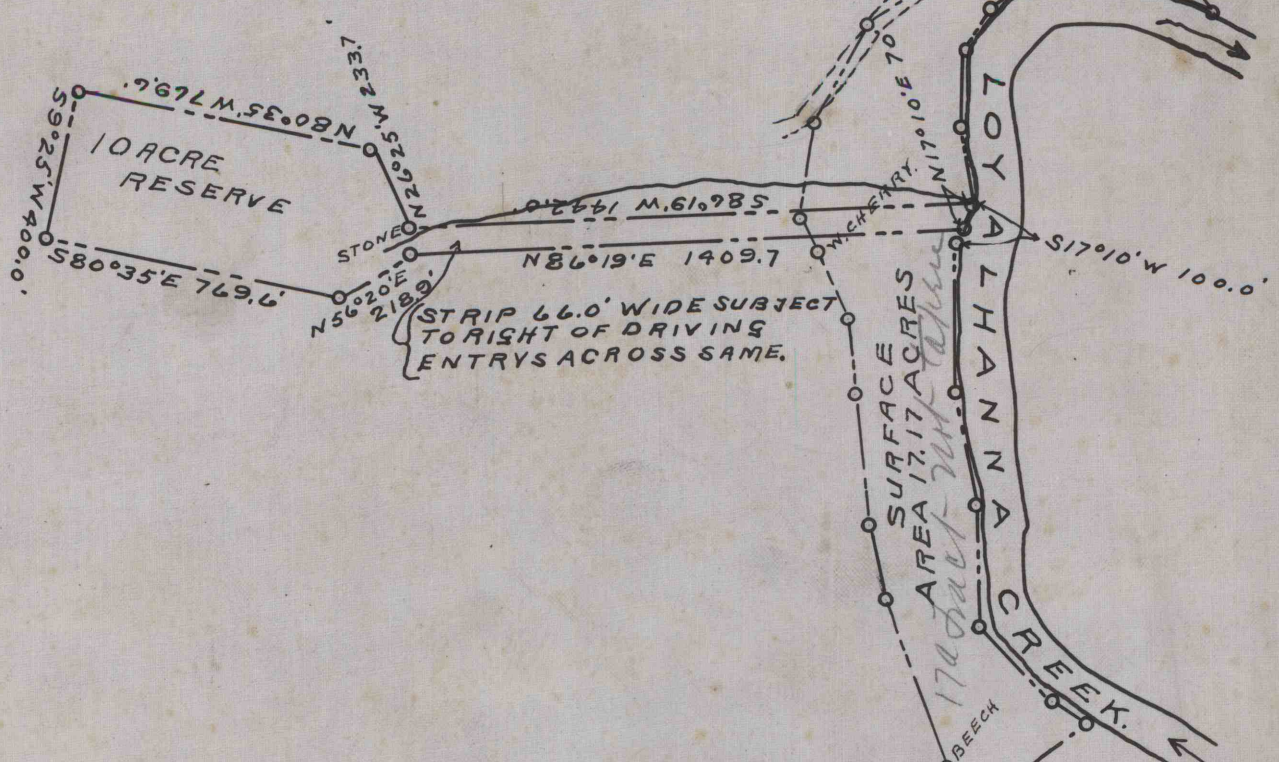

THOMAS KING.

MARTHA B. SMAIL.

BEARINGS AND DISTANCES OF 17.17 ACRE

N 72° 35' W	220.0	UP CREEK
S 86° 30' W	251.4	" "
S 55° 00' W	128.8	" "
S 26° 45' W	109.6	" "
S 2° 30' W	200.0	" "
S 9° 45' E	200.0	" "
S 17° 10' W	100.0	" "
S 1° 10' E	400.0	" "
S 13° 30' E	300.0	" "
S 4° 05' E	314.8	" "
S 45° 50' E	273.0	" "
S 61° 30' E	100.0	" "
S 50° 45' W	383.0	BY MARTHA B. SMAIL.
N 27° 00' W	137.5	BY IRA & H.K. JOHNSTON
N 22° 55' W	467.0	" " " "
N 15° 50' W	200.0	" " " "
N 8° 15' W	339.5	" " " "
N 7° 45' W	200.0	" " " "
N 24° 50' W	200.0	" " " "
N 31° 30' W	100.0	" " " "
N 5° 25' E	255.0	" " " "
N 26° 20' E	290.0	" " " "
N 54° 15' E	310.0	" " " "
N 77° 05' E	220.0	" " " "
S 87° 45' E	280.0	" " " "
S 40° 23' E	234.0	" ELIZA McCULLOUGH.

LANDS  
OF  
IRA & H.K. JOHNSTON

Situated in Loyahanna Twp. Westm'd. Co. Pa.

Farm Survey 7-8-13.  
Reserve " 8-13-13.  
Creek Frontage " 4-17-17.

Scale 1" = 500'

Albert Smith, C.E.  
Saltsburg, Pa.

{ BEARINGS OF DIVISION LINE  
CORRECTED TO CORRESPOND  
TO OUTLINE SURVEY OF 7-8-13.

L.H. 26724-5  
5327