

#458
6-21-99
C.C.

CRUCIBLE STEEL COMPANY OF AMERICA

UNITED STATES STEEL COMPANY

MAP TO ACCOMPANY SUPPLEMENTAL AGREEMENT
SHOWING REVISED & EXTENDED LEASEHOLD OF
CRUCIBLE STEEL COMPANY OF AMERICA

SITUATE IN
CARMICHAELS BOROUGH & CUMBERLAND TWP.
GREENE Co., PENNA.

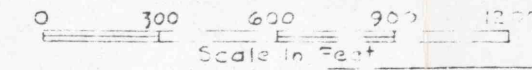

AUGUST 15, 1952.

UNITED STATES STEEL COMPANY - CUMBERLAND FIELD

THE BUCKEYE COAL COMPANY

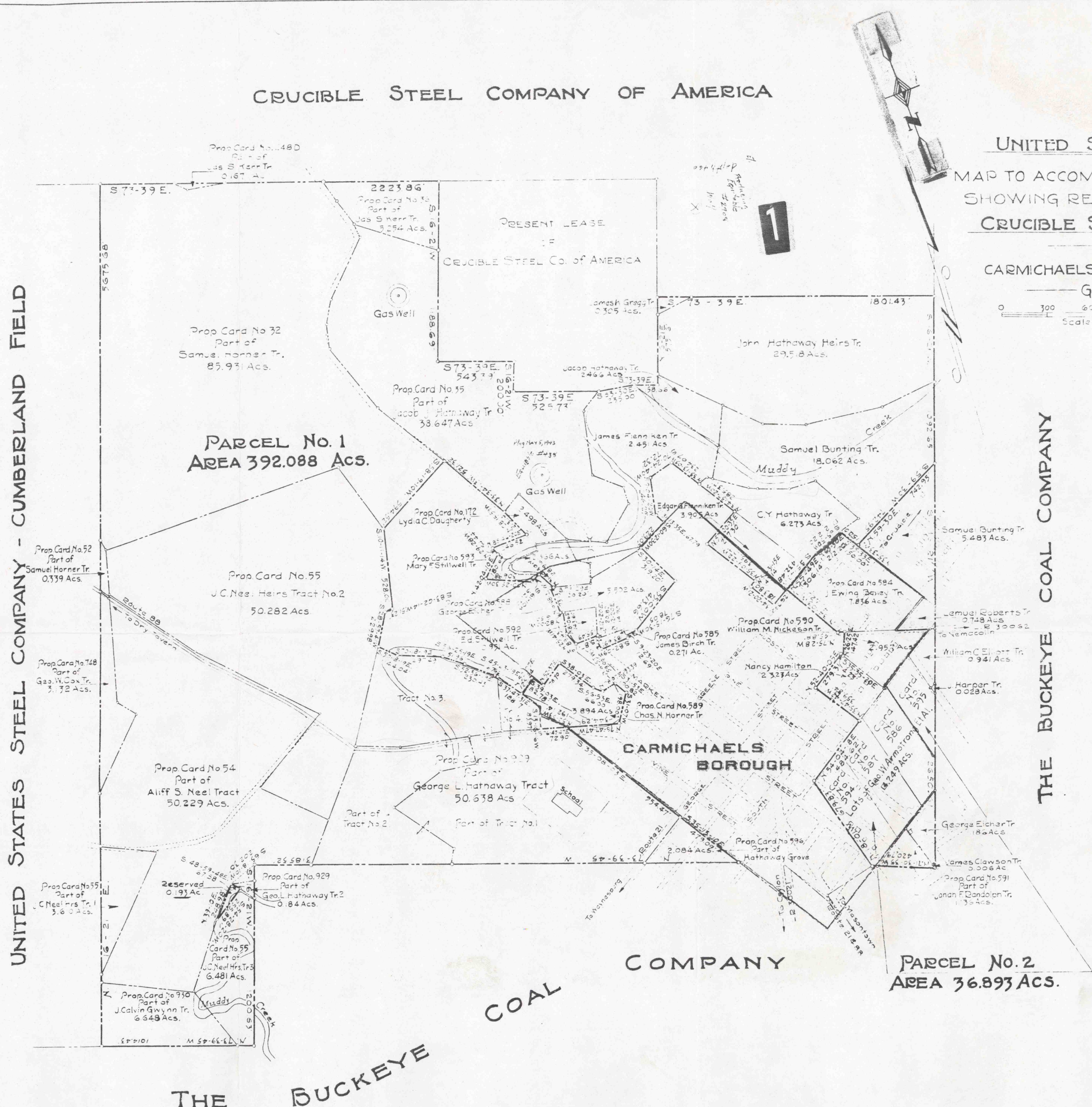

AREAS TO BE LEASED

Parcel No 1			
Card No.	Tract Name	Original Area of Tract	Area of Tract to be leased
32	Samuel Horner	14.582 Acs.	85.931 Acs.
35	Jacob J. Hathaway	60.900	38.647
36	James S. Kerr Hrs	0.383	5.254
52	Samuel Horner	34.791	0.339
54	Aliff S. Neel	51.569	30.229
55	J.C. Neel No. 1	0.872	7.610
55	J.C. Neel No. 2	30.282	50.282
55	J.C. Neel No. 3	36.497	6.481
172	Lydia C. Daugherty	2.498	2.498
248	James S. Kerr	5.632	0.57
365	James Birch	0.271	0.271
366	George Eicher	3.902	3.902
589	Charles N. Horner	3.894	3.894
592	Edward Stillwell	0.951	0.951
593	Mary F. Stillwell	2.366	2.366
596	Hathaway Grove (Ewing Bailey)	55.027	2.084
748	George W. Cox	142.524	3.132
821	George L. Hathaway, 4 Tracts	89.199	30.822
931	J. Calvin Gwyn	12.187	6.648
	James K. Gregg	1.681	0.305
	John Hathaway	44.239	29.518
	Jacob Hathaway	2.466	2.466
	James Flenniken	12.451	12.451
	C.Y. Hathaway	6.273	6.273
	Edgar G. Flenniken	3.905	3.905
	Samuel Bunting	23.545	18.062
	Net Area Parcel No. 1		392.088 Acs.

Parcel No. 2			
584	J. Ewing Bailey	7.836	7.836
586	Blackshire & Ramsey	14.088	
587	Myra Davidson	3.690	
594	William D. Wood	14.250	4.249
595	George W. Armstrong	4.066	
590	William M. Nickeson	2.957	2.957
591	Jonah F. Randolph	6.474	1.136
	Samuel Bunting	23.545	5.483
	Lemuel Roberts	0.748	0.748
	William Elliott	0.941	0.941
	J. Harper	0.028	0.028
	George Eicher	1.186	1.186
	James Clawson	0.006	0.006
	Nancy Hamilton	2.323	2.323
	Total Area Parcel No. 2		36.893 Acs.
	Net Area Parcel No. 1		392.088 Acs.
	Grand Total Area To be Leased		428.981

Tony
Pisano
459-1116