

DEED PLOT OF PROPERTY

SITUATE IN DERRY TOWNSHIP, WESTMORELAND CO., PA.

SCALE: 1" = 300' NOV. 15, 1917. F. E. G.

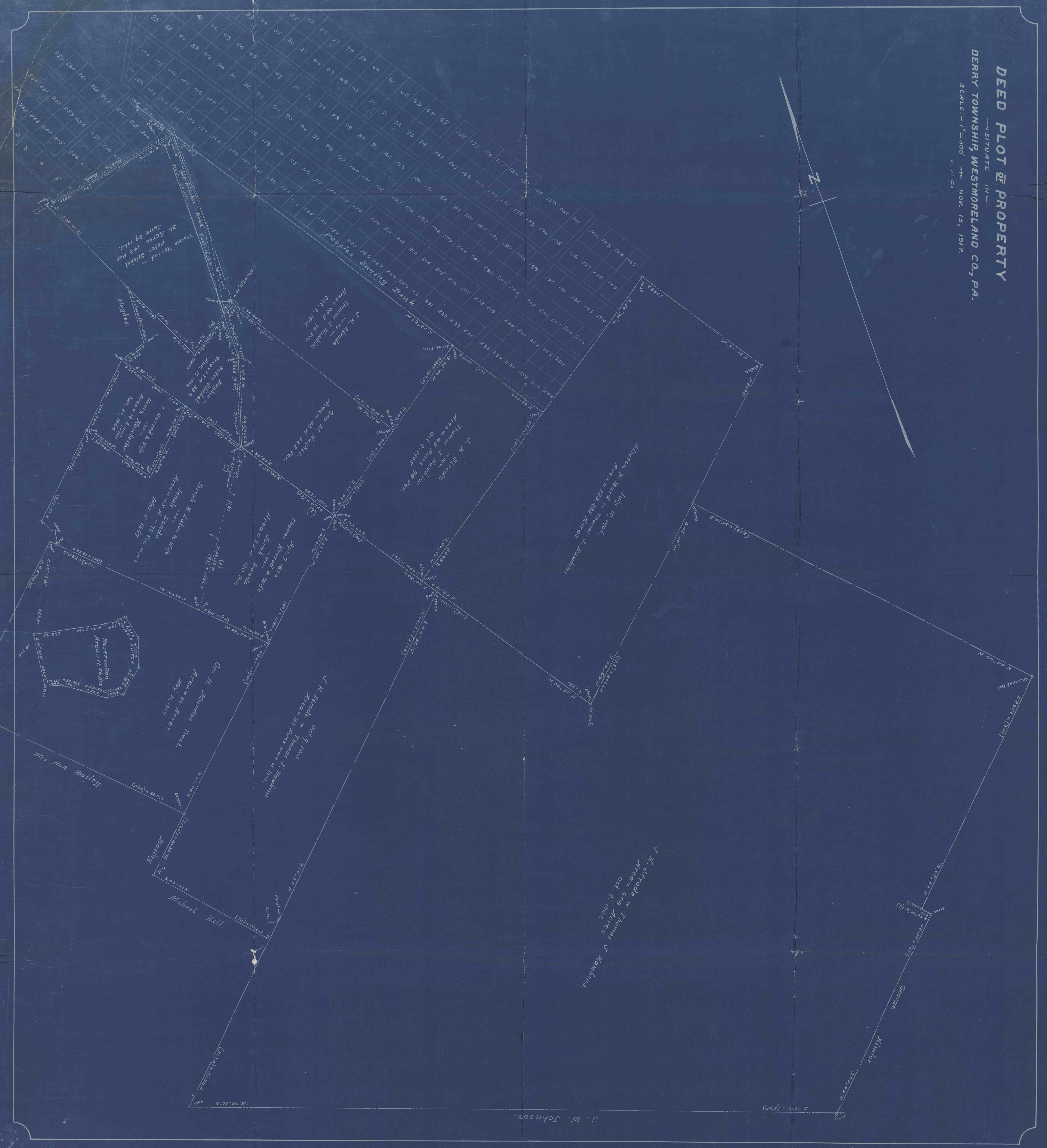

36 Acres Peter & Stichel June 29, 1865.

J. H. Strode Thomas J. Hawkins Oct. 9, 1905. Area = 48.41 Ac. Per.

J. H. Strode Thomas J. Hawkins Oct. 9, 1905. Area = 45 Acres. Per.

Stinson R. Baird to Thomas J. Hawkins July 10, 1906. Area = 120.385 Acres.

Thomas J. Hawkins & wife Apr. 7, 1874. Area = 25.41 Ac. Per.

J. H. Strode to Thomas J. Hawkins Oct. 9, 1905. Area = 53 Acres more or less.

J. H. Strode to Thomas J. Hawkins Oct. 9, 1905. Area = 60.4 Acres.

Geo. H. Hinton Tract. Area = 48 Acres. May 19, 1917.

Restoration Area = 11.55 Acres.

Mrs. Ann Bailey

Michael Hill

J. W. Johnson

5.2209 = (595)