

E 1748,000

N 453,000

N 452,000

N 451,000

N 450,000

E 1747,000

E 1746,000

E 1745,000

FRANCIS J. FOCHLER  
21-04-109

21-04-100  
WILLIAM E. HITE

WILLIAM E. HITE  
21-04-100.1

GERVASE L. KANE  
21-05-103

JAMES T. KANE  
21-05-103.1

JERRY WOODLEY  
21-05-103.2

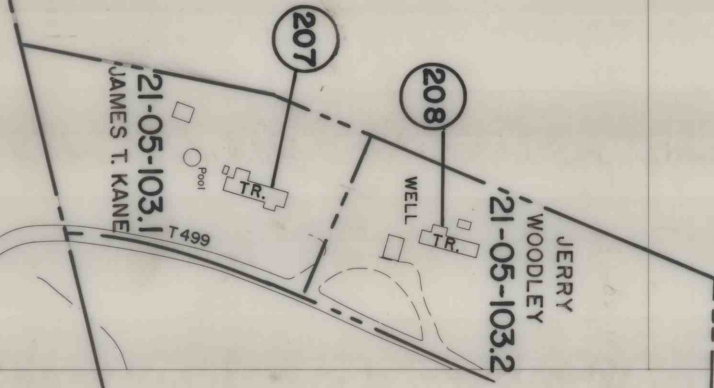
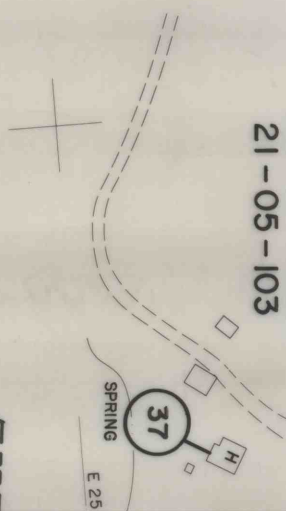
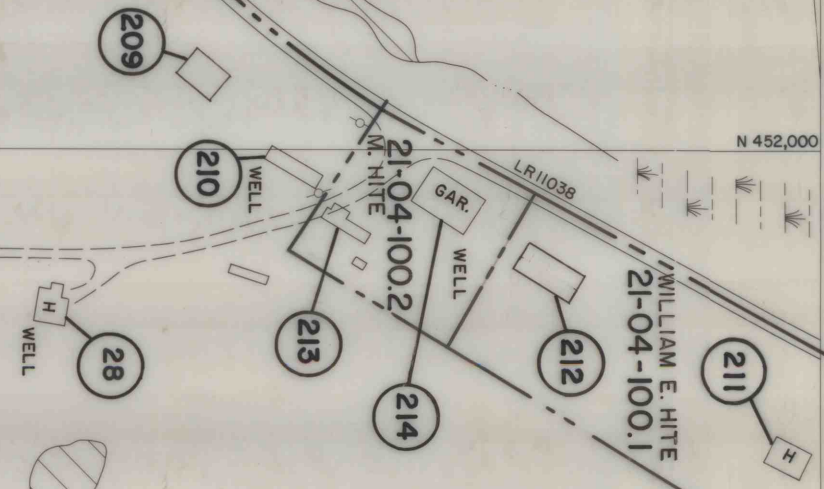
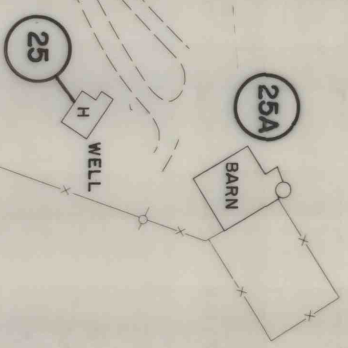

Planimetry compiled from aerial photography taken May, 1975  
L. Robert Kimball, Consulting Engineer, Exeterburg, Pennsylvania, for  
BARNES & TUCKER COMPANY  
Planimetric updated from aerial photography dated March 7, 1983.

4421



BARNES & TUCKER COMPANY  
LANCASTER NO. 20 MINE  
EAST CARROLL TOWNSHIP, CAMBRIA COUNTY, PENNSYLVANIA  
SCALE 1" = 200'  
DATE JULY, 1976

36