

PROPERTY OWNERS	
1. Mill Service, Inc.	16. Stephen Bazala
2. John and Josephine Zorosak	17. Robert Bazala
3. John and Josephine Zorosak	18. Arthur and Carol Lee Gardner
4. Stanley and Patricia Zorosak	19. Charles and Kathleen Hoadwonic
5. Melvin and Dorothy Leskosek	20. John and Josephine Zorosak
6. James and Joan Cross	21. William Snyder
7. Nick Babich	22. Dorothy Reinstadtler
8. Benjamin and Mary Fabian	23. Larry and Loretta Ross
9. Robert Kodrin	24. Andy and Helen Shychuk
10. Frank Baloh	25. Sampson and Virginia Harris
11. August and Viola Vlasak	26. Frank and Nellie Iembolish
12. Clarence and Geraldine Greene	28. Emily Smolic
13. Mother of Sorrows Cemetary	29. Frank Greenawalt
14. Anthony and Melby Bolk	30. Charles and Kathleen Hoadwonic
15. Jerome and Mary Fay	31. Francis Schachte

EXPLANATION

- Area To Be Mined
- Surface Water Diversion
- Proposed Stream Relocation
- Proposed Berm
- Propose Erosion And Sedimentation Control Facility.
- Proposed Water Treatment Facility.
- Barrier Pillar Separating Klondike Mine From Magee Mine.
- Previously Strip Mined Area.
- Existing Crop Line And Highwall Of Pittsburgh Coal Or Redstone Coal.
- Proposed Final Highwall Location.
- Property Owner - Keyed To Module 5
- Direction Of Mining
- Electric Line.
- Electric And Telephone Line.
- Telephone Line
- Municipal Water Line
- Property Line
- Proposed Permit Area, 34 Acres

- Main Header Of Mine Drain System
- Restricted Area No Coal To Be Mined Within 300 Feet Of Occupied Buildings In This Area
- BONDED AREAS**
- Area To Be Mined.
- Combined Spoil Storage And Support Area.
- Haul Road

Revision No.	Description	Date
1	Revised Highwall Location And Proposed Diversion Ditch	3-12-85
2	Mine Seal Modified To Mine Drain System	1-25-85
3	Modified Area To Be Mined And Proposed Permit Area, Also Added Bonding Areas	11-13-84

REVISIONS

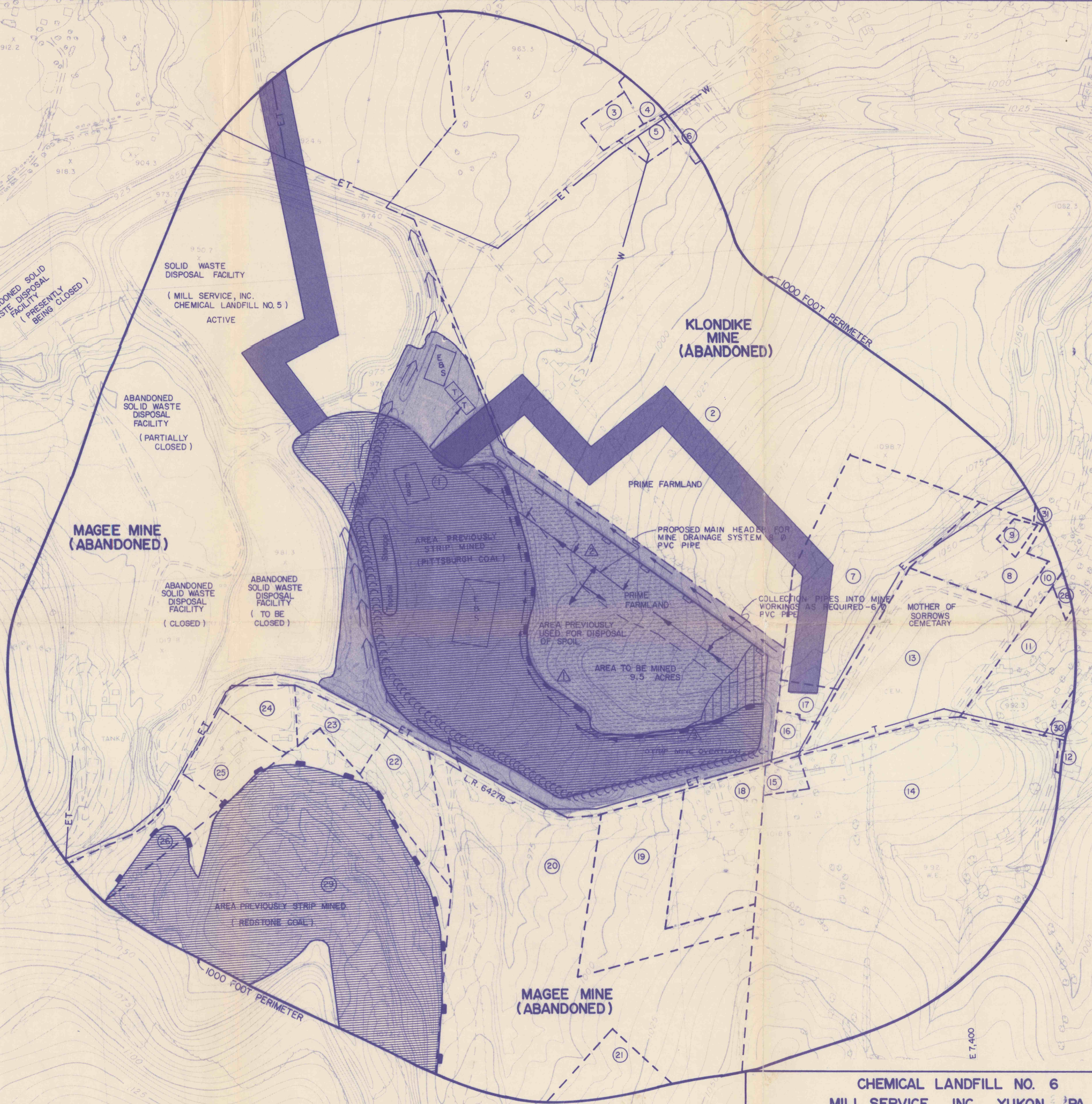

**CHEMICAL LANDFILL NO. 6
MILL SERVICE, INC. YUKON, PA.**

EXHIBIT 9.1 - OPERATIONS MAP.

Revision No.	Date	Scale	Drawn By	Checked By	Job No.	Sheet No.
1	May, 1984	1" = 200'	T. G.	J. A. K.	8414	OF

GeoMechanics, inc
Geotechnical Consultants

1580 Broad Ave.
Belle Vernon, Pa. 15012
412/929-3341 - 462-8939