

MONROE COAL MINING COMPANY
Plan of
MENTCLE, INDIANA COUNTY PA.

Scale 1"=100' Feb. 2, 1944.

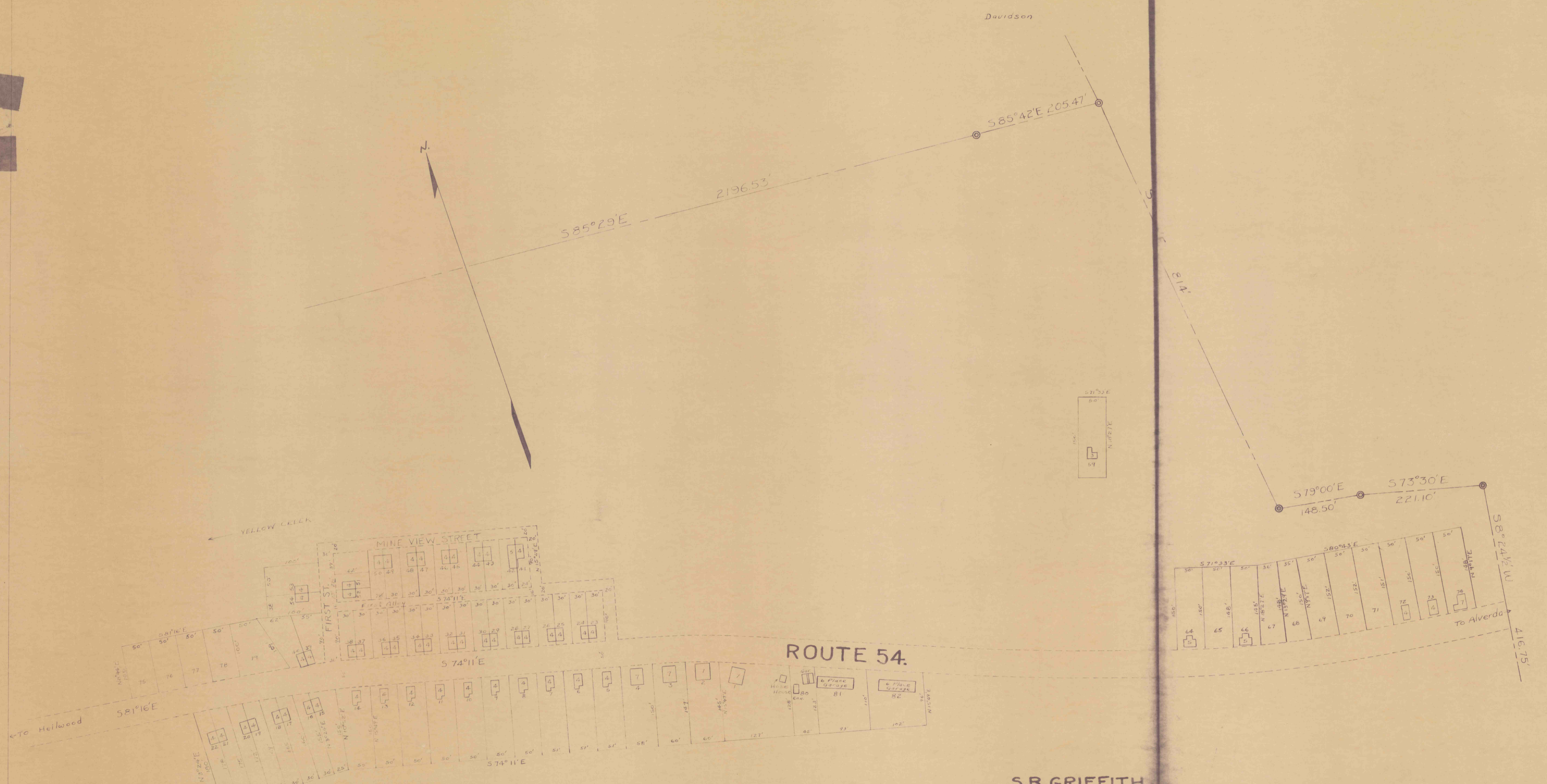

S.B. GRIFFITH
78.59 Ac. Mineral.
Deed Book Volume 71, Page 3

S.B. GRIFFITH
93.906 Ac. Sur.
Deed Book Volume 126, Page 271.

State of Pennsylvania : S.S.
County of Indiana

Before me, the subscriber, a Justice of the Peace in and for said County and State, personally came L.F. Crouse, General Superintendent of the Monroe Coal Mining Company, who in due form of the Law, acknowledges that this plan represents the lots, avenues, streets, alleys etc, in the village of Mentcle, Township of Pine, County of Indiana and State of Pennsylvania as said company instructed its engineers to lay them out, and desires the same to be recorded.

L.F. Crouse
General Superintendent.

Acknowledged before me this
25 day of February, 1944.

C. R. Weaver
Justice of the Peace.

My Commission expires First Monday of January 1950

Filed and Recorded March 10, 1944
Signed *[Signature]*
Recorder of Deeds

MONROE COAL MINING COMPANY
Plan of
GLENDSIDE, INDIANA COUNTY PA.

Scale 1"=100' Feb. 2, 1944.

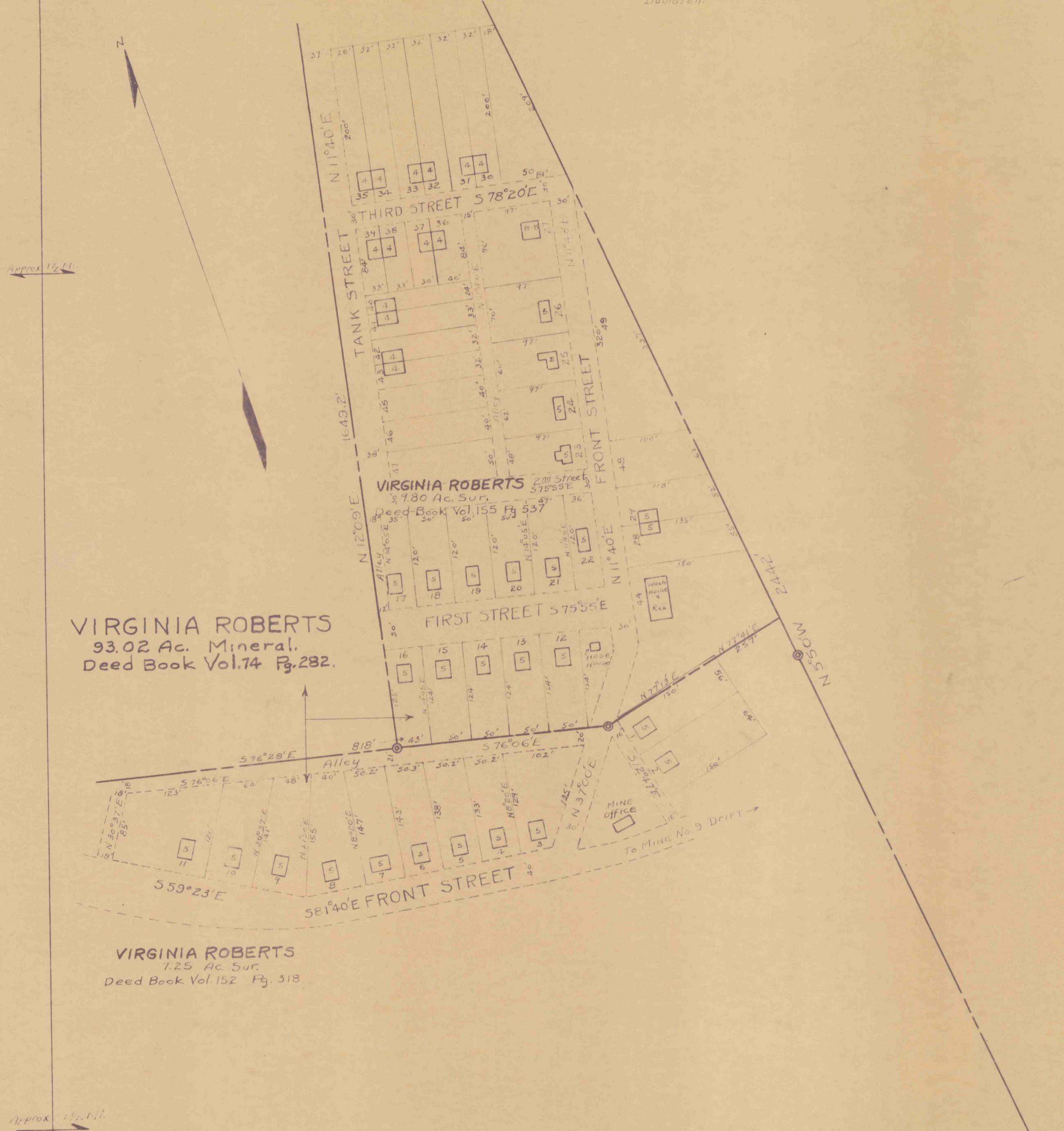

VIRGINIA ROBERTS
93.02 Ac. Mineral.
Deed Book Vol. 74 Page 282.

VIRGINIA ROBERTS
125 Ac. Sur.
Deed Book Vol. 152 Page 318.

State of Pennsylvania : S.S.
County of Indiana

Before me, the subscriber, a Justice of the Peace in and for said County and State, personally came L.F. Crouse, General Superintendent of the Monroe Coal Mining Company, who in due form of the Law, acknowledges that this plan represents the lots, avenues, streets, alleys etc, in the village of Glenside, Township of Pine, County of Indiana and State of Pennsylvania as said company instructed its engineers to lay them out, and desires the same to be recorded.

L.F. Crouse
General Superintendent.

Acknowledged before me this
25 day of February, 1944.

C. R. Weaver
Justice of the Peace.

My Commission expires First Monday of January 1950.