

MONROE COAL MINING COMPANY
Plan of
MENTCLE, INDIANA COUNTY PA.

Scale 1"=100' Feb. 2, 1944.

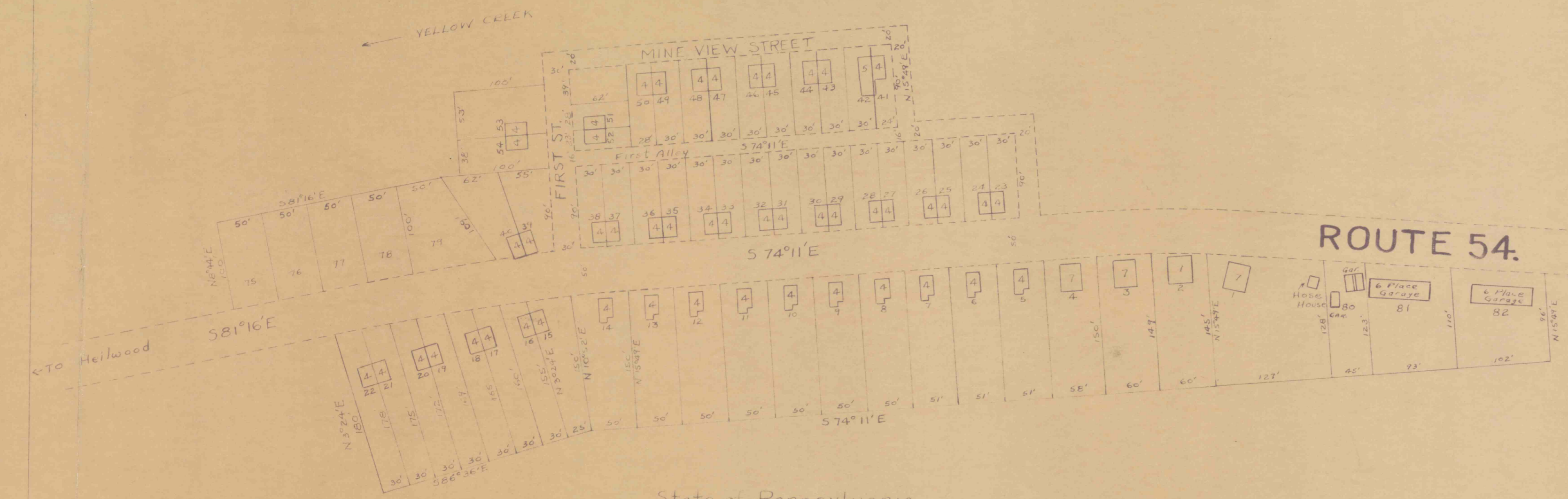
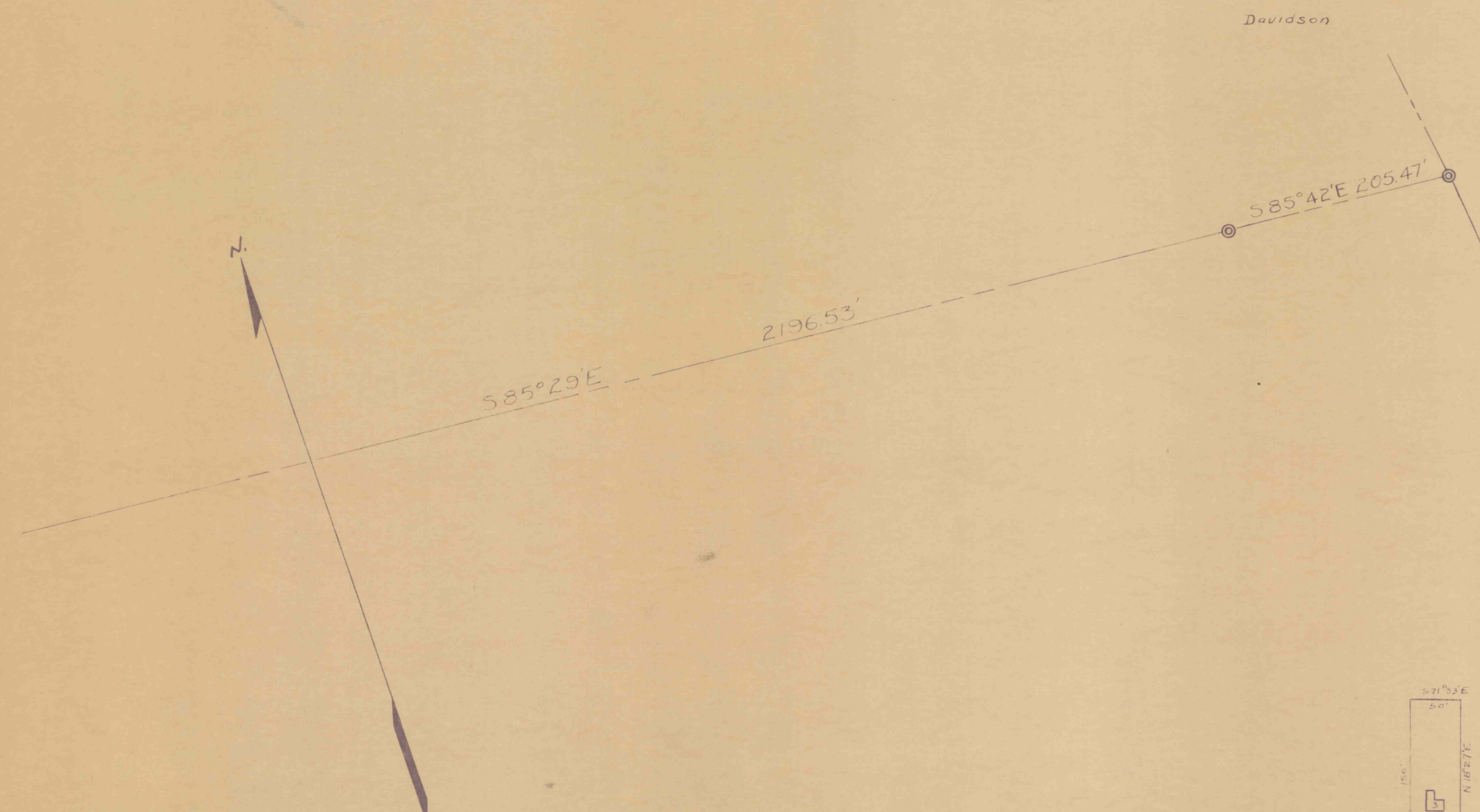

ROUTE 54.

S.B. GRIFFITH
78.59 Ac. Mineral.
Deed Book Volume 71, P. 53.

S.B. GRIFFITH
93.906 Ac. Sur.
Deed Book Volume 126, P. 271.

State of Pennsylvania
County of Indiana S.S:
Before me, the subscriber, a Justice of the Peace in and for said County and State, personally came L.F. Crouse, General Superintendent of the Monroe Coal Mining Company, who in due form of the Law, acknowledges that this plan represents the lots, avenues, streets, alleys etc, in the village of Mentcle, Township of Pine, County of Indiana and State of Pennsylvania as said company instructed its engineers to lay them out, and desires the same to be recorded.

L.F. Crouse
General Superintendent.

Acknowledged before me this
25 day of February, 1944.
J.R. Weaver
Justice of the Peace.
My Commission expires First Monday of January 1950.

Filed and Recorded March 10, 1944
Signed [Signature]
Recorder of Deeds

MONROE COAL MINING COMPANY
Plan of
GLENDSIDE, INDIANA COUNTY PA.

Scale 1"=100' Feb. 2, 1944.

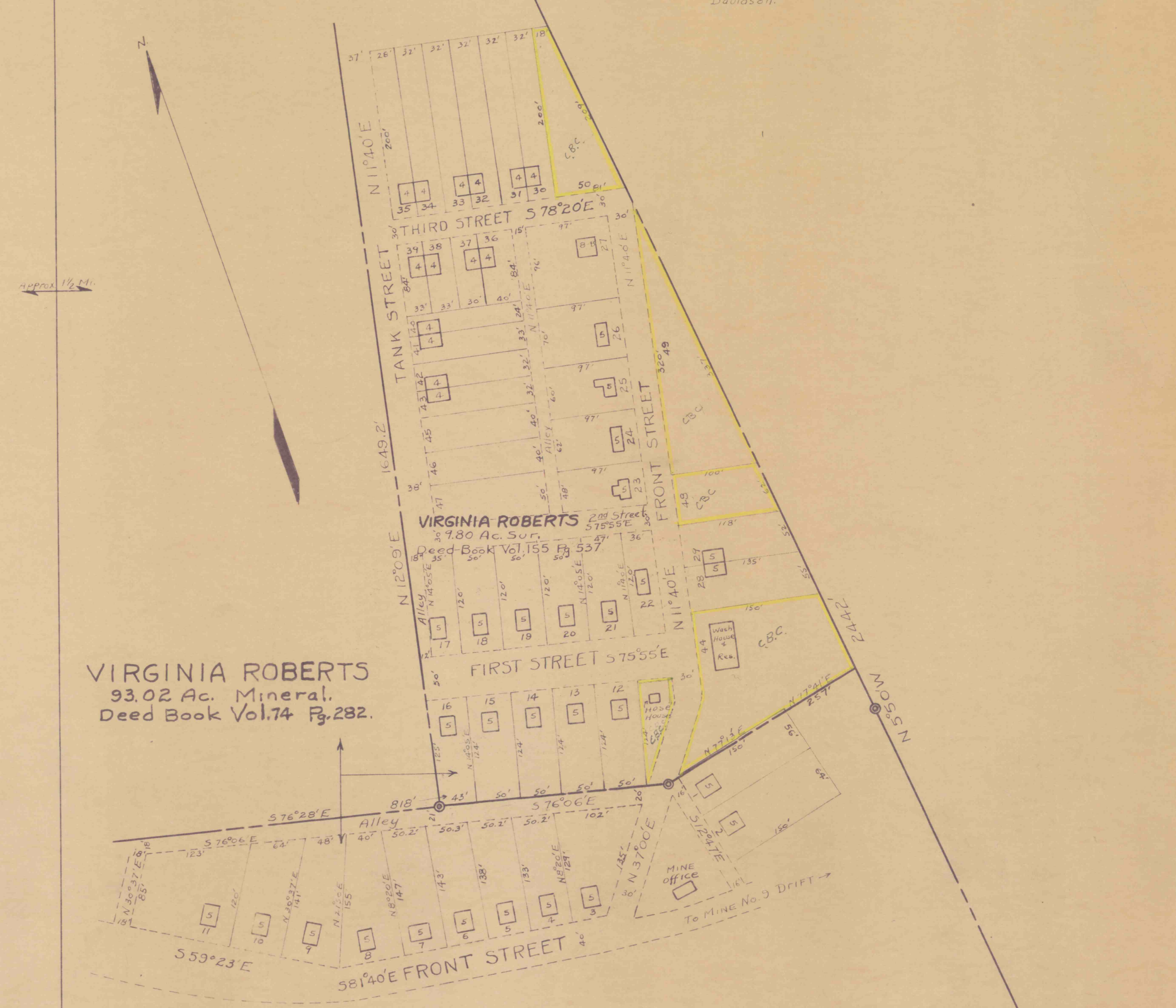

VIRGINIA ROBERTS
93.02 Ac. Mineral.
Deed Book Vol. 174 P. 282.

VIRGINIA ROBERTS
1.25 Ac. Sur.
Deed Book Vol. 152 P. 318.

State of Pennsylvania
County of Indiana S.S:
Before me, the subscriber, a Justice of the Peace in and for said County and State, personally came L.F. Crouse, General Superintendent of the Monroe Coal Mining Company, who in due form of the Law, acknowledges that this plan represents the lots, avenues, streets, alleys etc, in the village of Glenside, Township of Pine, County of Indiana and State of Pennsylvania as said company instructed its engineers to lay them out, and desires the same to be recorded.

L.F. Crouse
General Superintendent.

Acknowledged before me this
25 day of February, 1944.
J.R. Weaver
Justice of the Peace.
My Commission expires First Monday of January 1950.

Filed and Recorded March 10, 1944
Signed [Signature]
Recorder of Deeds