

MONROE COAL MINING COMPANY  
Plan of  
MENTCLE, INDIANA COUNTY PA.

Scale 1"=100'

Feb. 2, 1944.

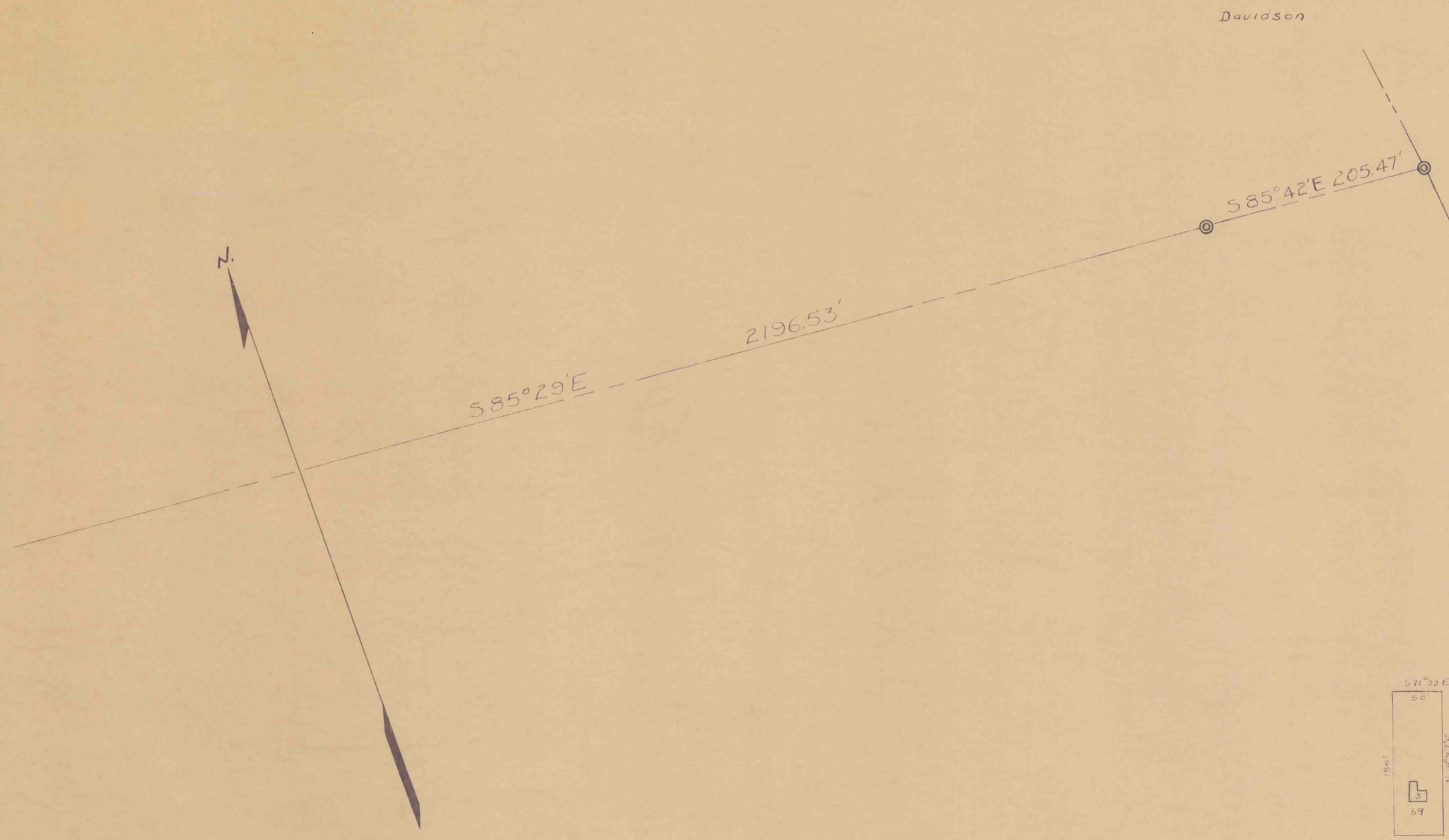

ROUTE 54.

S.B. GRIFFITH  
78.59 Ac. Mineral.  
Deed Book Volume 71, P. 33

S.B. GRIFFITH  
93.906 Ac. Sur.  
Deed Book Volume 126, P. 271.

State of Pennsylvania  
County of Indiana

Before me, the subscriber, a Justice of the Peace in and for said County and State, personally came L.F. Crouse, General Superintendent of the Monroe Coal Mining Company, who in due form of the Law, acknowledges that this plan represents the lots, avenues, streets, alleys etc, in the village of Mentcle, Township of Pine, County of Indiana and State of Pennsylvania as said company instructed its engineers to lay them out, and desires the same to be recorded.

L.F. Crouse  
General Superintendent.

Acknowledged before me this  
25 day of February, 1944.

C.R. Heaver  
Justice of the Peace.

My Commission expires First Monday of January 1950

Filed 274 Recorded March 10, 1944  
Signed [Signature] Recorder of Deeds

MONROE COAL MINING COMPANY  
Plan of  
GLENDSIDE, INDIANA COUNTY PA.

Scale 1"=100'

Feb. 2, 1944.

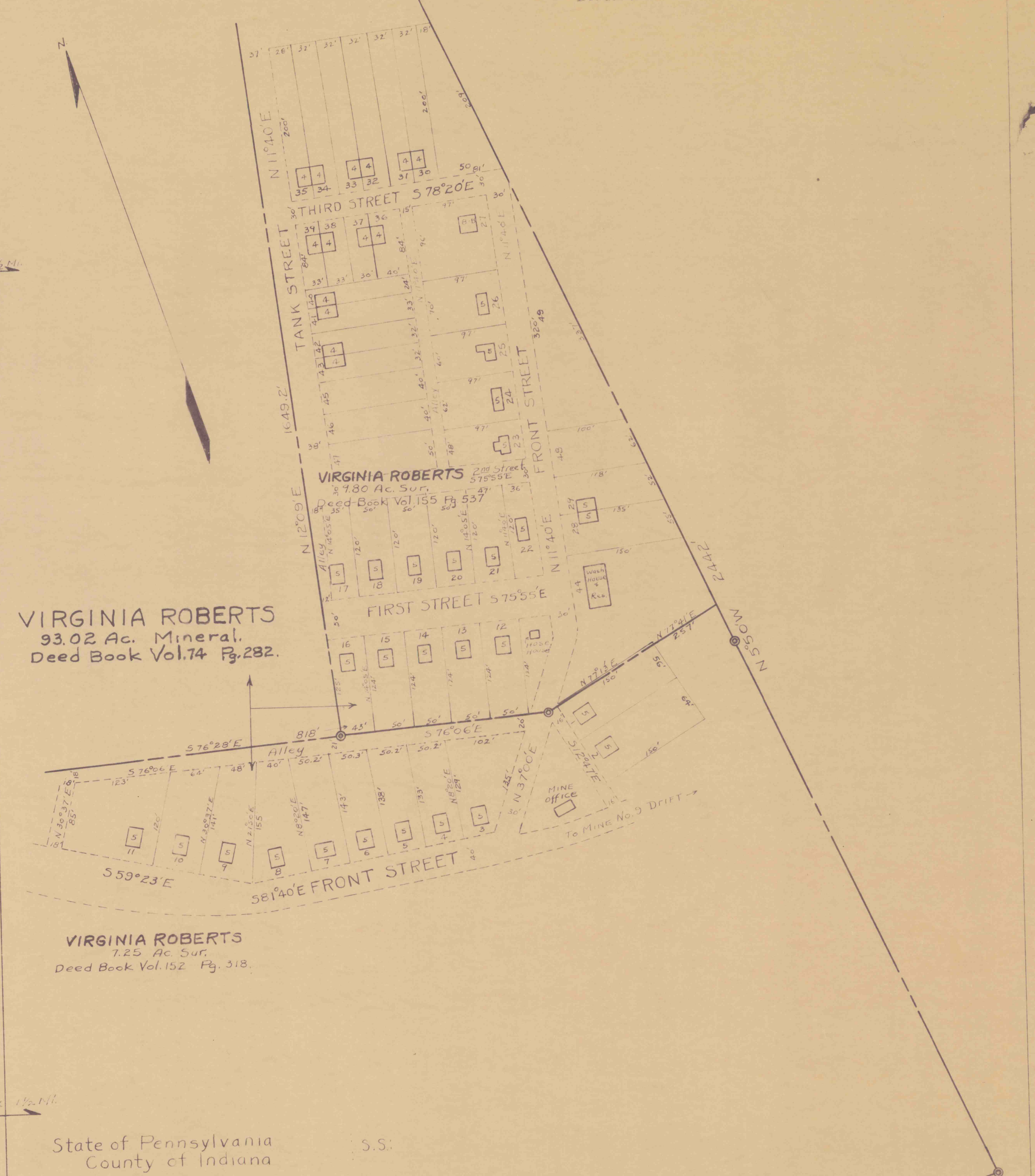

VIRGINIA ROBERTS  
93.02 Ac. Mineral.  
Deed Book Vol. 74 P. 282.

VIRGINIA ROBERTS  
7.25 Ac. Sur.  
Deed Book Vol. 152 P. 318.

State of Pennsylvania  
County of Indiana

Before me, the subscriber, a Justice of the Peace in and for said County and State, personally came L.F. Crouse, General Superintendent of the Monroe Coal Mining Company, who in due form of the Law, acknowledges that this plan represents the lots, avenues, streets, alleys etc, in the village of Glenside, Township of Pine, County of Indiana and State of Pennsylvania as said company instructed its engineers to lay them out, and desires the same to be recorded.

L.F. Crouse  
General Superintendent.

Acknowledged before me this  
27 day of February, 1944.

C.R. Heaver  
Justice of the Peace.

My Commission expires First Monday of January 1950

Filed 274 Recorded March 10, 1944  
Signed [Signature] Recorder of Deeds