

MATCH TO SHEET 3F

N 450,000
E 1743,000

N 449,000

N 448,000

N 447,000

N 446,000

E 1744,000

E 1743,000

E 1742,000

MATCH TO SHEET 4E

MATCH TO SHEET 4G

MATCH TO SHEET 5F

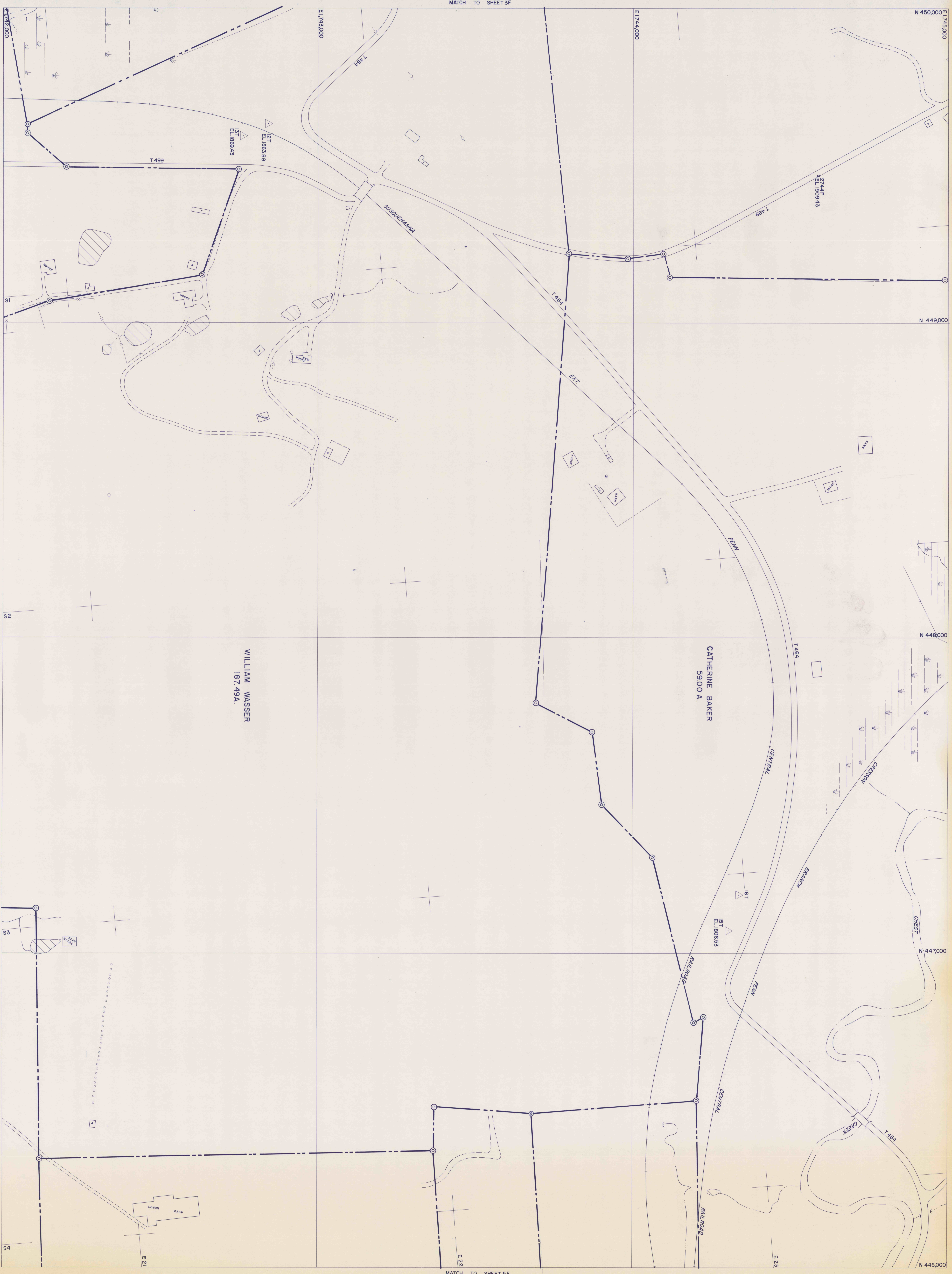

WILLIAM WASSER
187,49A

CATHERINE BAKER
59,00 A

FINAL MAPPING DATE: 01-29-86

BARNES & TUCKER COMPANY
LANCASTER NO 20 MINE
EAST CARROLL TOWNSHIP, CAMBRIA COUNTY, PENNSYLVANIA
SCALE: 1"=100'
DATE: JULY, 1976

