Bituminous Mine Inspection Districts

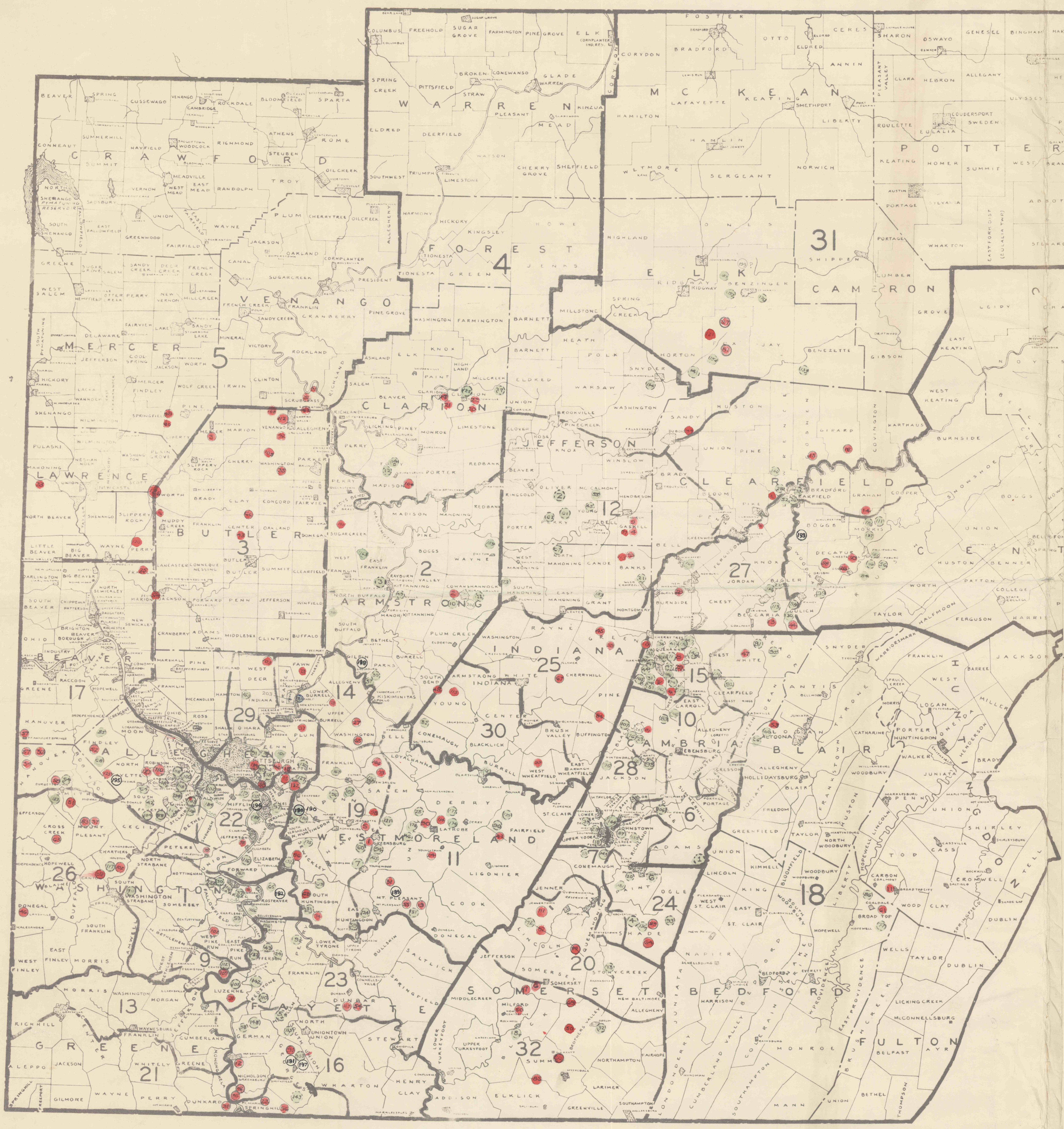

B-D NO.S	COUNTY	TOWNSHIP	ACRES	CUBIC YARDS	AMOUNT
1	CAMBRIA	ADAMS	6.00	13,000	635.12
2	JEFFERSON	OLIVER	4.00	10,000	504.07
3	ARMSTRONG	E. FRANKLIN	6.00	13,000	987.387
4	SOMERSET	SHADE	16.00	80,000	3,851.52
5	FAYETTE	MENALLEN	7.65	78,000	3,234.76
6	SOMERSET	PAINT	SHAFT		70.86
7	WESTMORELAND	HEMPFIELD	5.42	96,000	1,602.04
8	SOMERSET	BLACK	0.90	12,555	451.40
9	FAYETTE	PERRY	2.60	35,700	2,077.94 ×
10	ARMSTRONG	COWANSHANNOCK	CREEK		1,295.23
11	ARMSTRONG	COWANSHANNOCK	11.08	120,000	4,376.73 ×
12	CLARION	TOBY	SHAFT		41.75
13	SOMERSET	STONYCREEK	25.20	142,000	3,876.15 ×
14	CLARION	TOBY	SHAFT		41.75
15	CAMBRIA	BARR	SHAFT		115.99
16	CENTRE	RUSH	SHAFT		413.80
17	CLARION	CLARION	SHAFT		41.75
18	CAMBRIA	UPPER YODER	SUBSIDENCE		690.80 ×
19	SOMERSET	HOLSOPPLE BORO	SEAL		419.32
20	SOMERSET	PAINT	11.90		5,800.52 ×
21	INDIANA	BANKS	SHAFT		229.48
22	CLEARFIELD	BIGLER	SEAL		1,039.20 ×
23	CAMBRIA	LOWER YODER	CREEK		86.02
24	FAYETTE	JEFFERSON	SHAFT		171.36
25	WESTMORELAND	UNITY	FIRE		6,585.60 ×
26	CLEARFIELD	CLEARFIELD BORO.	SEAL		183.20
27	CAMBRIA	BLACKLICK	30.24	292,000	7,823.71 ×
28	CLEARFIELD	CLEARFIELD BORO.	SEAL		172.56 ×
29	CAMBRIA	BARNESBORO BORO.	SHAFT		170.18
30	CLEARFIELD	MADERIA	SEAL		234.44
31	CAMBRIA	BARR	SEAL		216.44
32	SOMERSET	BROTHERS VALLEY	SHAFT		148.37
33	CLEARFIELD	CLEARFIELD BORO.	SEAL		879.36
34	CAMBRIA	SUSQUEHANNA	SHAFT	980	140.99
35	CAMBRIA	SUSQUEHANNA	16.72	× 230,000	4,304.87 ×
36	CAMBRIA	E. TAYLOR	SUBSIDENCE	24	141.67
37	WASHINGTON	CARROLL	FIRE	700	340.67
38	FAYETTE	GERMAN	FIRE	840	273.44
39	CAMBRIA & ARMSTRONG	L. YODER PARKS	SEALS		503.78
40	BLAIR	LOGAN	38.50	× 625,000	18,087.65 ×
41	CAMBRIA	SUSQUEHANNA	SEAL	110	45.94
42	ALLEGHENY	S. FAYETTE	SEAL	27,000	397.50
43	FAYETTE	JEFFERSON	SEAL	1,430	279.76
44	CAMBRIA	BARR	3.42	55,000	1,188.98
45	JEFFERSON	YOUNG	31.50	× 498,000	× 15,423.48
46	WESTMORELAND	UNITY	1.50	20,000	301.38
47	CAMBRIA	SUSQUEHANNA	44.85	651,200	14,930.04
48	ALLEGHENY	COLLIERS	SHAFT	150	183.20
49	ARMSTRONG	MANOR	SHAFT	265	290.97
50	WASHINGTON	CARROLL	6.00	25,300	2,559.41 ×
51	WESTMORELAND	S. HUNTINGDON	42.32	FIRE PRO.	32,782.07
52	CLEARFIELD	CLEARFIELD BORO	SEAL		121.92 ×
53	WASHINGTON	FALLOWFIELD	FIRE		5,258.90 ×
54	WASHINGTON	SMITH	FIRE		1,039.51 ×
55	JEFFERSON	McCALMONT	4.40	× 55,000	1,324.20
56	CENTRE	RUSH	SHAFT	200	190.90
57	ARMSTRONG	PARK	DRIFT		122.70
58	ALLEGHENY	CHURCHILL BORO	DRIFT	Question	121.92
59	WESTMORELAND	E. HUNTINGDON	CAVES		1,064.19
60	WESTMORELAND	HEMPFIELD	FIRE	40,000	2,159.41
61	JEFFERSON	PERRY	FIRE	40,000	2,090.13
62	JEFFERSON	PERRY	FIRE	131,000	6,874.34 ×
63	WESTMORELAND	S. HUNTINGDON	DRIFT		229.95
64	ALLEGHNEY	S. FAYETTE	SHAFT		323.17
65	WESTMORLAND	ROSTRAVER	SUBSIDENCE		146.68
66	BLAIR	LOGAN	DRIFTS SHAFTS		308.90
67	INDIANA	N. MAHONING	SHAFT		196.93
68	ALLEGHENY	FINDLEY	DRAINAGE		1,052.88
69	Cancelled	Included	In	Project	B-97
70	ARMSTRONG	S. BUFFALO	DRIFTS		736.32
71	CAMBRIA	SUSQUEHANNA SPANGLER	4 SHAFTS		345.54
72	SOMERSET	JENNER & LINCOLN	SHAFT		753.48
73	INDIANA	S. MAHONING	SHAFT		152.00
74	CAMBRIA	WEST CARROLL	24.2	390,000	12,698.95
75	CAMBRIA	JACKSON	DRIFT		68.60 ×
76	CAMBRIA	BLACKLICK	DRIFTS		1,062.98
77	BEDFORD	BROAD TOP	4 DRIFT 1 SHAFT		210.30
78	CAMBRIA	NANTY-GLO BORO. JACKSON	2 DRIFT 1 SHAFT	650	435.81
79	WASHINGTON	S STRABANE	FIRE		10,416.25
80	ALLEGHENY	CHURCHILL BORO	SHAFT		350.44
81	CAMBRIA	READE & WHITE	DRIFTS	45	130.48
82	INDIANA	CONEMAUGH	DRIFTS CAVES	1,700	551.76
83	CAMBRIA	CAMBRIA	SHAFT	500	123.68
84	CENTRE	RUSH	WATER HOLE	7,000	558.35
85	ALLEGHENY	FINDLEY	DITCH		1,911.30
86	BEDFORD	BROAD TOP	5 DRIFTS		578.64
87	CAMBRIA	STONEYCREEK	SEAL	30	159.92
88	ALLEGHENY	S FAYETTE & SCOTT	2 SHAFTS	1,350	884.10
89	CLEARFIELD	GULICH	SHAFT		2,271.94
90	WESTMORELAND	W. FAIRFIELD	DRIFT	30	289.38
91	ALLEGHENY	PENN HILLS	FIRE		11,854.24
92	CAMBRIA	CLEARFIELD	SEALS	2,050	511.99
93	SOMERSET	SHADE	CEMETERY	300	115.78
94	WESTMORELAND	S GREENSBURG BORO	DRIFTS	30	138.16
95	CAMBRIA	READE	3.00	26,000	608.74
96	WESTMORELAND	PENN	3.00	40,000	384.05
97	ALLEGHENY	WHITE OAK BORO	CAVES		216.72
98	CAMBRIA	NANTY-GLO BORO	DRIFT		99.60
99	CLEARFIELD	WOODWARD	4.00	× 37,000	992.76
100	ALLEGHENY	GREENTREE BORO.	DRIFT		442.40
101	WESTMORELAND	PENN	1.00	12,000	841.40
102	ALLEGHENY	CASTLE SHANNON BORO	DRIFT		1,032.30
103	FAYETTE	GEORGES	FIRE	S. Union Twp	1,977.54
104	ALLEGHENY	S. FAYETTE	2.00	20,228	1,606.87
105	FAYETTE	LUZERNE	SHAFT	3,570	1,570.76
106	CAMBRIA	SOUTH FORK BORO	DRIFT		1,891.62
107	CAMBRIA	BLACKLICK	DRIFT		169.44
108	CAMBRIA	BARNESBORO BORO	DRIFT & DRAINAGE		2,827.37
109	ALLEGHENY	MT OLIVER	CAVES		116.00
110	FAYETTE	REDSTONE	DRIFT	1,100	544.00
111	CLEARFIELD	MORRIS (HAWK RUN)	SHAFT	750	102.60
112	WASHINGTON	CENTERVILLE BORO	SHAFT	293	420.00
113	CLEARFIELD	BECCARIA	36.60	410,000	
114	JEFFERSON	[illegible]	SHAFT		73.98
115	FAYETTE	S UNION & MENALLEN	FIRE		7,979.77
116	ALLEGHENY	FORWARD	FIRE		1,165.00
117	WASHINGTON	CHARTIERS	SLOPE	200	191.20
118	ALLEGHENY	SCOTT	CAVE	5	27.54
119	ALLEGHENY	GREENTREE BORO	CAVE		139.68
120	ALLEGHENY	MONROEVILLE	CAVES		305.20
121	WESTMORELAND	HEMPFIELD	FIRE	500	679.30
122	WASHINGTON	CALIFORNIA BORO	FIRE	5,000	978.64
123	WASHINGTON	MONONGAHELA	FIRE		1,151.84
124	WESTMORELAND	E HUNTINGDON	FIRE		4,899.19
125	CLARION	STRATTANVILLE	21.00	335,000	8,439.86
126	WESTMORELAND	NEW SALEM BORO SALEM TWP	FIRE		5,329.13
127	ALLEGHENY	MONROEVILLE	CAVE		129.74
128	INDIANA	BLAIRSVILLE	FIRE		62,325.42
129	WESTMORELAND	FAIRFIELD	CAVE		120.10
130	CAMBRIA	PATTON BORO	DRIFT		956.73
131	CAMBRIA	SUSQUEHANNA	CAVE		311.81
132	WESTMORELAND	SEWICKLEY	SHAFT		767.63
133	ELK	BENEZETTE	13.80	81,000	5,864.14
134	ALLEGHENY	CRAFTON	CAVE		96.58
135	ALLEGHENY	WEST MIFFLIN	CAVE		29.68
136	SOMERSET	SHADE	DRAINAGE		922.52
137	CLEARFIELD	MORRIS (HAWK RUN)	SHAFT		1,502.90
138	CLEARFIELD	BIGLER	DRAINAGE		4,556.68
139	CAMBRIA	BARNESBORO	SEAL		1,510.63
140	CLEARFIELD	LAWRENCE	6.16	178,000	2,063.02
141	ELK	HORTON	CULM BANK FIRE		1,718.37
142	FAYETTE	RED STONE	SHAFT		580.64
143	FAYETTE	GEORGES	FIRE		3,094.34
144	CAMBRIA	DALE BOROUGH	DRAINAGE		1,147.26
145	ALLEGHENY	UPPER ST CLAIR	DRIFTS		1,346.68
146	CAMBRIA	ELDER	DRIFTS		309.12
147	CAMBRIA	ELDER	DRIFT		165.14
148	FAYETTE	GERMAN	FIRE		16,828.35
149	CAMBRIA	DALE BORO.	DRIFT		885.04
150	CLEARFIELD	MORRIS	CAVE		186.21
151	WESTMORELAND	MT PLEASANT	SHAFTS		2,161.22
152	ELK	BENZINGER	2.70	21,800	731.77
153	INDIANA	GRANT	SEAL		5,785.81
154	ELK	FOX	CULM BANK		2,013.92
155	CAMBRIA	RICHLAND STONEY CREEK	CAVES		233.66
156	FAYETTE	WASHINGTON	CULM BANK		3,726.72
157	CAMBRIA	WEST CARROLL	CAVE		40.16
158	ALLEGHENY	BRIDGEVILLE	DRIFTS		1,492.72
159	ARMSTRONG	WAYNE	DRIFT		210.06
160	ALLEGHENY	INDIANA	CULM BANK		6,388.00 ×
161	ALLEGHENY	FORWARD	DRIFT		3,203.10
162	CAMBRIA	SUSQUEHANNA	CULM BANK		2,332.91
163	ARMSTRONG	EAST FRANKLIN	49.40	793,000	Not Finished
164	CLEARFIELD	BELL & MAHAFFEY	SHAFT DRIFT		164.50
165	WESTMORELAND	S. GREENSBURG	SHAFT		242.44
166	WESTMORELAND	MONESSON	MINE FIRE		5,686.41
167	WESTMORELAND	FRANKLIN	CAVE SLOPE		1,536.79
168	CAMBRIA	EAST CARROLL	DRIFT		222.48
169	ALLEGHENY	MONROEVILLE	CULM BANK		1,283.08
170	ELK	BENZINGER	DRIFT		2,370.90
171	WESTMORELAND	NORTH HUNTINGDON	SHAFT		296.94
172	WESTMORELAND	CITY OF ARNOLD	SUBSIDENCE		4,069.21
173	ALLEGHENY	MONROEVILLE	SHAFT DRIFT		127.76
174	WESTMORELAND	DERRY	SHAFTS		389.97
175	WESTMORELAND	SWICKLEY	FIRE		1,742.60
176	WASHINGTON	MONONGAHELA	DRIFT		147.64
177	WESTMORELAND	DERRY	CAVE		77.36
178	WESTMORELAND	UNITY	CAVE		51.68
179	ALLEGHENY	CHURCHILL	CAVE		258.08
180	WESTMORELAND	N. HUNTINGDON	CAVE		211.36
181	SOMERSET	PAINT	CAVE		66.96
182	CENTRE	RUSH	DRAINAGE		Not Finished
183	WASHINGTON	SMITH	SHAFTS		388.06
184	ALLEGHENY	MUNHALL	SUBSIDENCE		1,049.19
185	ELK	BENZINGER	10.73	84,700	3,025.26
186	CAMBRIA	SUSQUEHANNA	DRAIN		2,389.18
187	ALLEGHENY	DUQUESNE	SUBSIDENCE		145.30
188	ALLEGHENY	WEST MIFFLIN	SHAFTS DRIFTS		Not Finished
189	WESTMORELAND	MT. PLEASANT TOWNSHIP	MINE FIRE		*296.20
190	WESTMORELAND	PENNSWOODS SECTION N. HUNTINGDON TWP.			1,831.96
191	FAYETTE	GEORGES			67.72
192	WESTMORELAND	ROSTRAVER			1,367.40
193	CLEARFIELD	BOGGS	BANK FIRE	500	567.70
194	ALLEGHENY	DUQUESNE CITY	SUBSIDENCE		175.20
195	ALLEGHENY	VILLAGE OF SANTIAGO NORTH FAYETTE	DRAINAGE		1055.51
196	CLEARFIELD	GULICH TOWNSHIP	FIRE	1,500	113.70
197	FAYETTE	GEORGES TOWNSHIP	FIRE	Same as 103	12,226.35 — up to 2/14/67
198	ARMSTRONG	GILPIN TOWNSHIP	SEAL		883.06
199	ELK	BENZINGER TOWNSHIP	SEAL CAVE		*163.80
200	ALLEGHENY	ST. CLAIR VILLAGE	CAVES		48.84
201	ALLEGHENY	CITY OF PITTSBURGH	SEAL		196.24
202	BEDFORD	BROAD TOP TOWNSHIP	3 DRIFTS 1 SHAFT		[illegible]
203	ALLEGHENY	EAST DEER TOWNSHIP	ISOLATE CULM BANK FIRE		25,727.50
204	WASHINGTON	CARROLL TOWNSHIP	TWO DRIFTS		249.92
205	CAMBRIA	TWIN ROCKS BLACKLICK TOWNSHIP	CAVE HOLES		101.88
206	ARMSTRONG	VILLAGE OF NU-MINE COWANSHANNOCK TOWNSHIP	CULM BANK FIRE	up to 2/14/67	9,876.75
207	ALLEGHENY	CARNEGIE BOROUGH	SUBSIDENCE		365.36
208	ALLEGHENY	FORWARD TOWNSHIP	MINE DRAINAGE	up to 2/14/67	2,320.40
209	WESTMORELAND	DERRY TOWNSHIP	SHAFT		442.12
210	SOMERSET	JENNER TOWNSHIP	CAVE HOLE		84.08
211	CAMBRIA	READE TOWNSHIP	SHAFT CAVE HOLES		83.96
212	CLEARFIELD	CLEARFIELD BOROUGH	SEAL	up to 2/14/67	1,670.84
213	WESTMORELAND	LOYALHANNA TOWNSHIP	CULM BANK FIRE	No Location YET	791.87
214	CENTRE	RUSH TOWNSHIP	FIRE	No Location YET	46.04
215	WESTMORELAND	SEWICKLEY TOWNSHIP	SHAFTS	"	480.84
216	WASHINGTON	NEW EAGLE BOROUGH	CAVE HOLE	"	118.32
217	WESTMORELAND	NORTH HUNTINGDON TOWNSHIP	CAVE HOLES	"	

B NO.S	COUNTY	TOWNSHIP	CONTRACTOR	ACRES	CUBIC YARDS	AMOUNT
1	WESTMORELAND	Southwest S. GREENSBURG BORO	THOS. MAIOLIE	SHAFT	1,000	2,400.00
2	ARMSTRONG	COWANSHANNOCK	WM. STITT	7.82	46,000	4,000.00
3	BUTLER	MERCER	MOTT & SHEDDEN	19.03	136,000	9,520.00
4	JEFFERSON	GASKILL	WM. GOETZ	17.99	106,432	6,900.00
5	WESTMORELAND & INDIANA	HEMPFIELD	STERLING EQUIP. CO.	10.00	112,900	6,749.00
6	SOMERSET	SOMERSET	McDONALD & PAUL	15.15	224,260	24,450.00
7	SOMERSET	SOMERSET	LAUVER & SON	22.26	330,000	28,050.00
8	CAMBRIA	SUSQUEHANNA	STERLING EQUIP. CO.	20.43	165,000	9,840.00
9	JEFFERSON	GASKILL	CHAS. TRIMARCHI	18.27	138,000	7,854.80
10	CAMBRIA & INDIANA	SUSQ. & GREEN	STERLING EQUIP. CO.	10.33	60,000	4,140.00
11	HUNTINGDON	CARBON	JOSEPH BARNYAK	37.44	232,500	25,575.00
12	FAYETTE	NICHOLSON	W.A. WILSON	20.00	140,000	5,790.00
13	CLEARFIELD	BECCARIA	JOSEPH BARNYAK	18.00	160,000	10,900.00
14	CLEARFIELD	MORRIS & GRAHAM	CHAS. TRIMARCHI	19.00	170,000	*9,476.00 9,467.00
15	CLEARFIELD	LAWRENCE	JOSEPH BARNYAK	48.00	420,000	38,950.00
16	CLEARFIELD	GIRARD	PAUL SMITH	16.00	145,000	8,900.00
17	CLARION	CLARION BORO.	K.T. STEWART	6.00	53,000	5,820.00
18	ALLEGHENY	MONROEVILLE BORO	A.E. PROFIO	21.65	196,873	13,483.60
19	WESTMORELAND	MT. PLEASANT	A.E. PROFIO	60.00	513,000	35,898.00
20	CLARION	CLARION	C.H. SNYDER	21.00	172,000	11,180.00
21	CLARION	CLARION	C.H. SNYDER	39.00	392,000	25,480.00
22	CLARION	CLARION	JOHN BATES	100.50	978,000	62,540.00
23	FAYETTE	SPRINGHILL	JOSEPH BARNYAK	5.50	81,000	4,980.00
24	WESTMORELAND	UNITY	JOSEPH BARNYAK	16.20	143,000	11,200.00
25	BEAVER	FRANKLIN	H.D. McBRIDE	62.50	606,000	30,950.00
26	CLEARFIELD	DECATUR	J.N. MONREAN	4.50	43,000	3,211.00
27	WESTMORELAND	WASHINGTON	SANCTIS CONST. CO.	56.00	582,000	33,900.00
28	CLEARFIELD	BURNSIDE	A.E. PROFIO	19.16	140,000	7,699.00 ×
29	CAMBRIA	SUSQUEHANNA	STERLING EQUIP. CO.	35.00	377,000	21,390.00
30	CLEARFIELD	DECATUR	J.N. MONREAN	18.60	207,000	12,420.00 ×
31	WESTMORELAND	MT. PLEASANT	PA. RECLAMATION CO.	50.10	542,300	29,740.00
32	VENANGO	SCRUB GRASS	HARRY McBRIDE	24.80	280,000	15,450.00
33	LAWRENCE	MAHONING	PILOT & SONS	27.16	330,000	11,980.00
34	WASHINGTON	HANOVER	J.N. MONREAN	20.82	340,000	23,800.00
35	BUTLER	WASHINGTON	J.N. MONREAN	41.80	640,000	51,200.00
36	WASHINGTON	HANOVER	WINDY-HILL CONST. CO.	12.94	146,000	9,490.00
37	WASHINGTON	MT. PLEASANT	WINDY-HILL CONST. CO.	6.13	89,000	5,950.00
38	GREENE	DUNKARD	PA. RECLAMATION CO.	18.00	290,000	15,975.00
39	WASHINGTON	CANTON & CHARTIERS	W.A. WILSON	SHAFT	17,586	9,490.00 9,897
40	ALLEGHENY	MONROEVILLE BORO.	A.E. PROFIO	24.50	478,000	25,864.00
41	WESTMORELAND	LIGONIER & FAIRFIELD	WINDY-HILL CONST. CO.	86.34	1,400,000	57,757.00
42	BUTLER	VENANGO	SOLOMON & TESLOVICH	40.18	470,000	18,900.00
43	BUTLER	CENTER	WINDY-HILL CONST. CO.	29.50	419,000	13,440.00
44	CLEARFIELD	GULICH	JACKSON MONREAN	7.00	103,120	4,000.00
45	INDIANA	GREEN	JACKSON MONREAN	21.40	300,000	8,980.00
46	WASHINGTON	DONEGAL	HELEN PROFIO	SHAFT	9,000	2,240.00
47	CAMBRIA	SUSQ. & WHITE	PA. RECLAMATION CO.	27.20	377,000	17,440.00
48	ARMSTRONG INDIANA	SOUTH BEND YOUNG	WM. F. STITT	43.48	765,000	15,000.00
49	MERCER	SPRINGFIELD & PINE	HELEN PROFIO	73.50	1,424,000	48,400.00
50	SOMERSET	MILFORD & BROS. V.	C.L. WAGNER	41.30	537,000	18,500.00
51	WASHINGTON	SMITH	TONY CARUSO	105.51	1,485,521	35,160.50
52	ALLEGHENY	FINDLEY	C.L. WAGNER	122.80	2,035,000	49,995.00
53	BLAIR	LOGAN	McINTOSH COAL CO.	160.48	2,670,000	88,450.00
54	FAYETTE	DUNBAR	FORD & GASKILL	77.13	1,122,502	34,750.00
55	WESTMORELAND	MT. PLEASANT	C.L. WAGNER	62.88	791,420	22,500.00
56	FAYETTE	SPRINGHILL	SOLOMON & TESLOVICH	13.00	130,000	4,900.00
57	WASHINGTON BEAVER	HANOVER HANOVER	TONY CARUSO	73.45	1,125,950	25,550.00
58	WASHINGTON	SMITH	JACKSON MONREAN	56.50	952,000	33,000.00
59	BUTLER BEAVER	JACKSON FRANKLIN	McINTOSH COAL CO.	44.10	747,200	14,208.00
60	SOMERSET	SUMMIT	WINDY-HILL CONST. CO.	56.48	827,100	23,985.90
61	BEDFORD	BROAD TOP	C.L. WAGNER	8.11	154,600	5,400.00
62	VENANGO-BUTLER	ALLEGHENY & SCRUBGRASS	WINDY-HILL CONST. CO.	22.60	315,100	5,967.00
63	WASHINGTON	CROSS CREEK	ANTHONY FRANTY	SHAFT	750	490.00
64	SOMERSET	SHADE	C.L. WAGNER	18.83	228,000	5,990.00
65	WESTMORELAND	WASHINGTON	WINDY-HILL CONST. CO.	12.00	200,000	5,780.00
66	BUTLER	CENTER & CLAY	C.L. WAGNER	19.31	357,300	3,995.00 7,990
67	INDIANA	CHERRYHILL	A.R. WENCHISM	60.69	734,400	14,160.00
68	WESTMORELAND	S. HUNTINGDON	McINTOSH COAL	36.43	705,050	18,150.00
69	SOMERSET	SOM. & BROS. VALLEY	C.L. WAGNER	42.90	329,415	3,450.00
70 F	CLEARFIELD	PIKE	WINDY-HILL CONST. CO.	19.00	130,000	4,747.00
71	VENANGO	SCRUBGRASS	C.L. WAGNER	16.00	249,400	5,990.00
72	WASHINGTON	CARROLL	YELINEK & SMAIL	FIRE		37,739.84
73	WESTMORELAND ALLEGHENY	UPPER BURRELL FAWN	TRANSCONTINENTAL C.CO	13.08	200,480	5,980.00
74	WESTMORELAND	S. HUNTINGDON	S.S. BUFFENMYER	39.10	700,000	17,947.00
75	ALLEGHENY	MONROEVILLE BORO	TRANSCONTINENTAL C.CO	5.25	70,600	2,200.00
76F	CLEARFIELD	LAWRENCE	HARTMAN BROS. CONST.	7.62	39,650	1,189.50
77	JEFFERSON	GASKILL	McINTOSH COAL CO	47.42	812,600	14,220.00
78 F	WASHINGTON ALLEGHENY	UNION JEFFERSON BORO	WAGNER & HARTLE INC.	63.00	504,000	16,250.00
79	WESTMORELAND	SALEM	WAGNER & HARTLE INC.	30.08	405,480	11,850.00
80	MERCER	PINE-SPRINGFIELD-LIBERTY	CANCELLED	169.00	3,000,000	
81	ELK	FOX	FRED V. LOCEY	40.17	571,500	12,000.00
82	SOMERSET	JENNER & LINCOLN	TRANSCONTINENTAL C.CO	94.67	670,100	25,750.00
83	WASHINGTON	MT. PLEASANT	JEFFERSON C & CONST. CO	37.56	303,000	7,900.00
84	INDIANA	PINE & BUFFINGTON	McINTOSH COAL CO.	40.50	440,000	19,300.00
85	SOMERSET	SUMMIT & ELKLICK	WAGNER & HARTLE INC.	90.47	640,100	21,900.00
86	WESTMORELAND	SEWICKLEY	H.E. FOX	2 SHAFTS	7,362	2,812.28
87	ELK	FOX	TRANSCONTINENTAL C. CO.	6.00	86,000	4,200.00
88	CLEARFIELD	DECATUR & LAWRENCE	JACKSON MONREAN	25.40	297,000	7,500.00
89	SOMERSET	SOMERSET-SHADE QUEMAHONING	WAGNER & HARTLE INC.	27.61	311,500	13,450.00
90	WESTMORELAND	UNITY	YELINEK & SMAIL	FIRE		53,111.00
91	FAYETTE	LUZERNE-GEORGES	SOLOMON-TESLOVICH	21.84	369,900	10,900.00
92	FAYETTE	SPRINGHILL-NICHOLSON	H.E. FOX	31.03	326,000	13,330.00
93	ALLEGHENY	MONROEVILLE BORO.	H.E. FOX	19.70	287,000	11,400.00
94	CLEARFIELD	SANDY	McINTOSH COAL CO.	SHAFTS	7,861	5,078.00
95	FAYETTE	SPRINGHILL	WAGNER & HARTLE INC.	29.58	517,650	29,500.00
96			CANCELLED			
97	ALLEGHENY	PLUM BOROUGH	H.E. FOX	54.30	496,000	13,800.00
98	WESTMORELAND	HEMPFIELD	McINTOSH COAL CO	13.00	209,000	5,800.00
99	INDIANA	BARRS-GREEN WEST WHEATFIELD	WAGNER & HARTLE INC.	50.20	344,000	13,450.00
100	ARMSTRONG	SUGAR CREEK	McINTOSH COAL CO.	19.04	[illegible]	7,220.00
101F	CAMBRIA	WEST CARROLL SUSQ. & BLACKLICK	WAGNER & HARTLE INC.	33.20	442,000	12,750.00
102 F	WASHINGTON	[illegible] CHARTIERS	WAGNER & HARTLE INC.	16.65	225,000	7,250.00
103	ALLEGHENY	WEST DEER	H.E. FOX	62.43	369,100	24,400.00
104	CLARION	MADISON	JACKSON MONREAN	23.85	231,600	7,000.00
105	BUTLER	WASHINGTON	EDWARD McGRADY & SON	12.09	107,000	4,922.00
106	WESTMORELAND	SALEM	WAGNER & HARTLE INC.	30.85	315,000	9,450.00
107			CANCELLED			
108	VENANGO BUTLER	CLINTON VENANGO	WAGNER & HARTLE	37.60	650,000	17,450.00
109	WASHINGTON	CENTERVILLE BORO	S.&C DEMOLITION CO.	CAVES	12,900	*12,893.25 11,066.92
110	ALLEGHENY	COLLIER ROBINSON	WAGNER & HARTLE	50.06	737,275	14,250.00
111	SOMERSET	JENNER	PA. RECLAMATION CO.	13.15	212,150	5,700.00
112	BUTLER	CHERRY VALLEY BORO	BRACKEN CONST. CO	21.70	320,000	7,090.00
113	INDIANA	BANKS	WAGNER & HARTLE	8.10	110,000	3,850.00
114	WESTMORELAND	DERRY	LAUREL VALLEY CONST CO	10.00	160,000	5,489.00
115	INDIANA	YOUNG	SOLOMON-TESLOVICH	111.00	1,865,000	77,777.00
116	BUTLER	MUDDY CREEK	SOLOMON-TESLOVICH	8.60	83,000	2,890.00
117	FAYETTE	DUNBAR	SOLOMON-TESLOVICH	8.60	80,000	3,400.00
118 ×	LAWRENCE	PERRY	BID REJECTED CANCELLED	30.00	327,000	
119 ×	BUTLER	CHERRY VALLEY BORO	CANCELLED	9.70	125,000	
120	LAWRENCE	PERRY	TRANSCONTINENTAL C.CO.	30.00	327,000	10,925.00
121	ELK	FOX	TRANSCONTINENTAL C. CO.	53.27	675,700	12,190.00
122	ALLEGHENY	MONROEVILLE	WAGNER & HARTLE	15.50	147,900	4,440.00
123	ALLEGHENY	COLLIER-ROBINSON NORTH FAYETTE	WAGNER & HARTLE	37.20	343,000	9,850.00
124	ALLEGHENY	MONROEVILLE	WAGNER & HARTLE	2.70	40,700	2,600.00
125	ALLEGHENY	NORTH FAYETTE	TRANSCONTINENTAL C. CO.	21.00	256,000	7,250.00
126	BUTLER LAWRENCE	WORTH SLIPPERYROCK SCOTT	WAGNER & HARTLE	68.88	822,000	28,450.00
127	FAYETTE	GEORGES	FRANK J. TAKOCH	17.00	165,000	
128	ARMSTRONG BUTLER	PERRY TWP. PARKER TWP.		32.10	369,200	
129	WASHINGTON	PETERS & UNION TOWNSHIPS		15.20	160,000	
130	BUTLER	MORAINE STATE PK WORTH TOWNSHIP				