

Key No.	Type of Mine	Status	Operator	Mine Name	Permit no.	Seam
1	Surface	aband.	Altimire Bros. Coal Co.	Miller & Sass	11386	UF
2	Surface	aband.	Altimire Bros. Coal Co.	Lambag & Shellhammer	11388	UF
3	Surface	aband.	AA Coal Co., Inc.	Orchard Hill	3573SM	UF
4	Surface	aband.	Altimire Bros. Coal Co.	-----	11383	UF
5	Underground	aband.	Kiski Valley Coal Co.	Kiski No.3	-----	UF
6	Underground	aband.	West Penn Coal Mining Co.	-----	-----	LK
7	Surface	aband.	Raymond Beighley	-----	9986	UF
8	Underground	aband.	Leechburg Mining Co.	Foster #65	366M032	LK
9	Surface	proposed	Rosebud Mining Company	Kiski No.1	-----	UF
10	Underground	aband.	Altimire Bros. Coal Co.	-----	9878	UF
11	Surface	aband.	operator unknown	-----	-----	UF
12	Surface	aband.	Jo Vernon Kimmel	Thursday	10083	UF
13	Surface	reclmed.	Kent Coal Mining Co.	Spring Church	03813028T	UF
14	Underground	active	Canterbury Coal Co.	Dianne	03841306	LK
15	Underground	aband.	operator unknown	-----	-----	UF
16	Underground	aband.	Casella Coal Co.	-----	367M061	UF
17	Underground	aband.	George Koskan Co.	-----	364M005	UF
18	Underground	aband.	Mateer Coal Co.	Black Hollow	-----	UF
19	Surface	proposed	Rosebud Mining Company	Kiski No.2	-----	UF

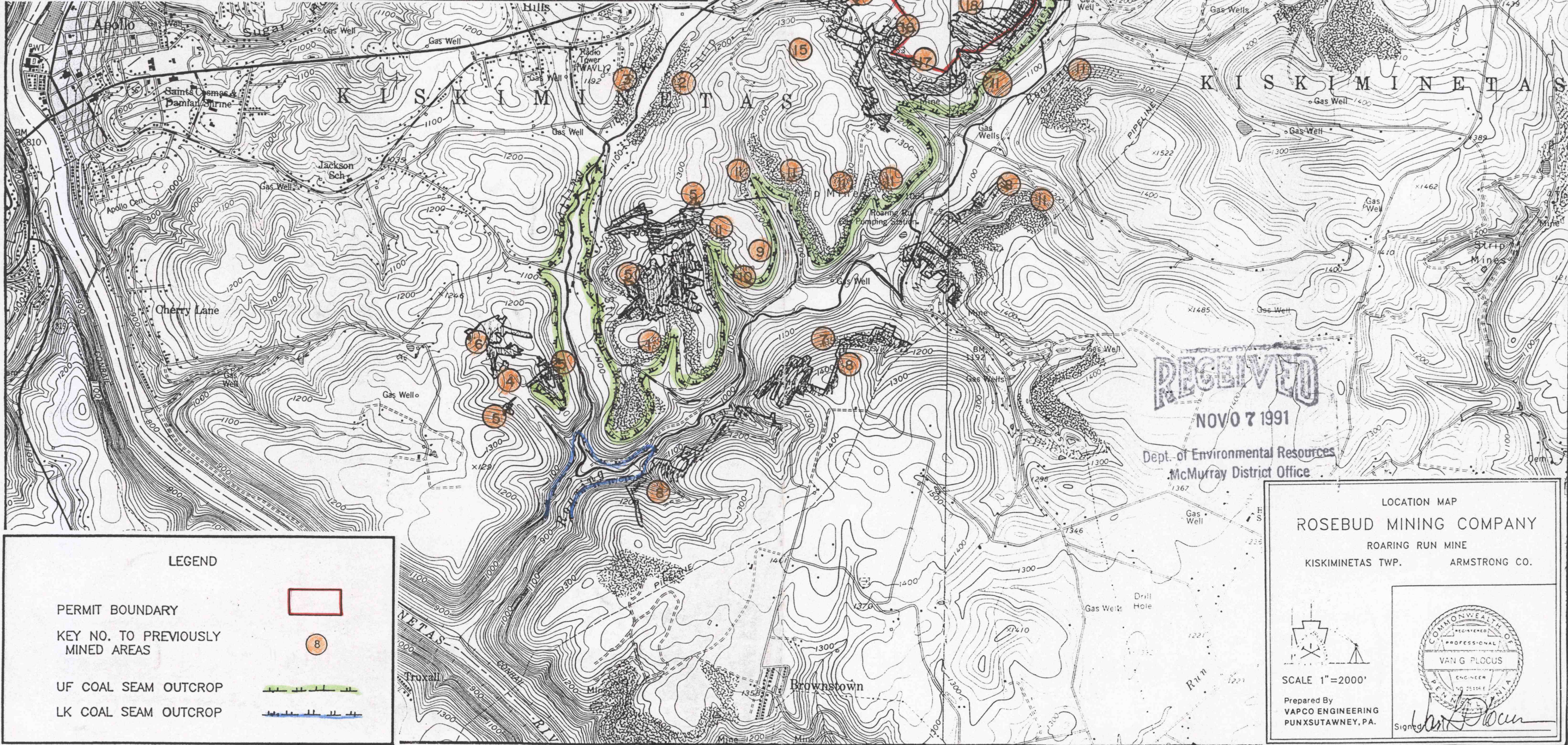



RECEIVED

NOV 7 1991

Dept. of Environmental Resources
McMurray District Office

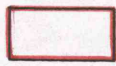
LEGEND

PERMIT BOUNDARY 

KEY NO. TO PREVIOUSLY MINED AREAS 

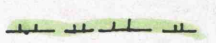
UF COAL SEAM OUTCROP 

LK COAL SEAM OUTCROP 

LOCATION MAP
ROSEBUD MINING COMPANY
ROARING RUN MINE
KISKIMINETAS TWP. ARMSTRONG CO.

SCALE 1"=2000'

Prepared By
VAPCO ENGINEERING
PUNXSUTAWNEY, PA.

Signed 