

FIELD COPY

YORKSHIRE COAL CO.
MADERA, PA.
LOCATION OF
MINE & COAL LAND
CLEARFIELD, PA.
SEPT. 7, 1966
ROY C. KINDIG
REG. ENGR.

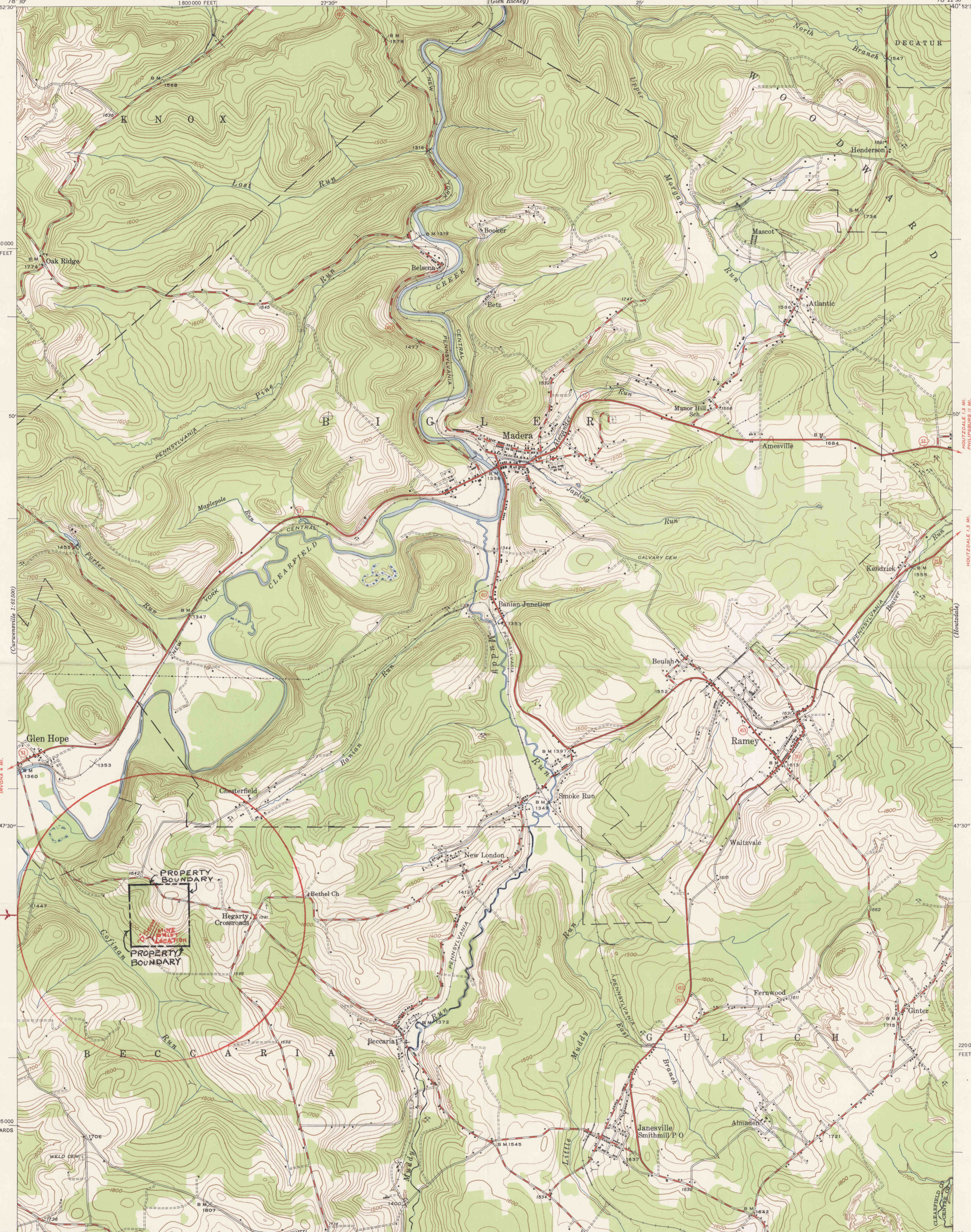

Mapped by the Geological Survey
1945

ROAD CLASSIFICATION
Heavy-duty — 4 LANE LANE Light-duty —
Medium-duty — 4 LANE LANE Unimproved dirt —
U. S. Route State Route

APPROXIMATE MEAN
DECLINATION, 1946

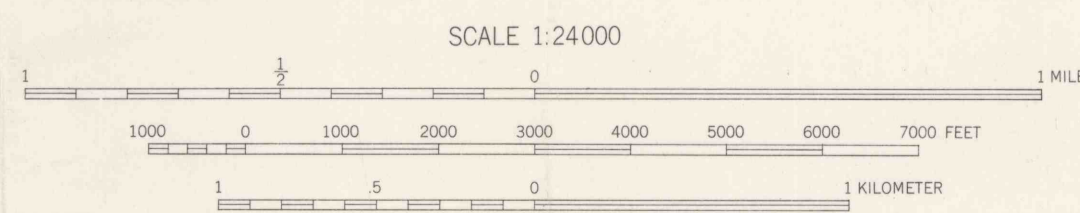

Contour interval 20 feet
Datum is mean sea level

ALLEGANY 2 MI.
VAN DYKE 2.7 MI.
TYRONE 11 MI.
ALTOONA 9.1 MI.
INTERIOR—GEOLOGICAL SURVEY, WASHINGTON, D. C.—1955
POLYCONIC PROJECTION, 1927 NORTH AMERICAN DATUM
5000 YARD GRID BASED ON U. S. ZONE SYSTEM, B
10000 FOOT GRID BASED ON PENNSYLVANIA (NORTH)
RECTANGULAR COORDINATE SYSTEM

**BECCARIA TOWNSHIP
CLEARFIELD COUNTY
PERMIT NUMBER-182-1
"D"-OR LOWER FREEPORT SEAM**

FOR SALE BY U. S. GEOLOGICAL SURVEY, WASHINGTON 25, D. C.
A FOLDER DESCRIBING TOPOGRAPHIC MAPS AND SYMBOLS IS AVAILABLE ON REQUEST

RAMEY, PA.

N4045-W7822.5/7.5
1945