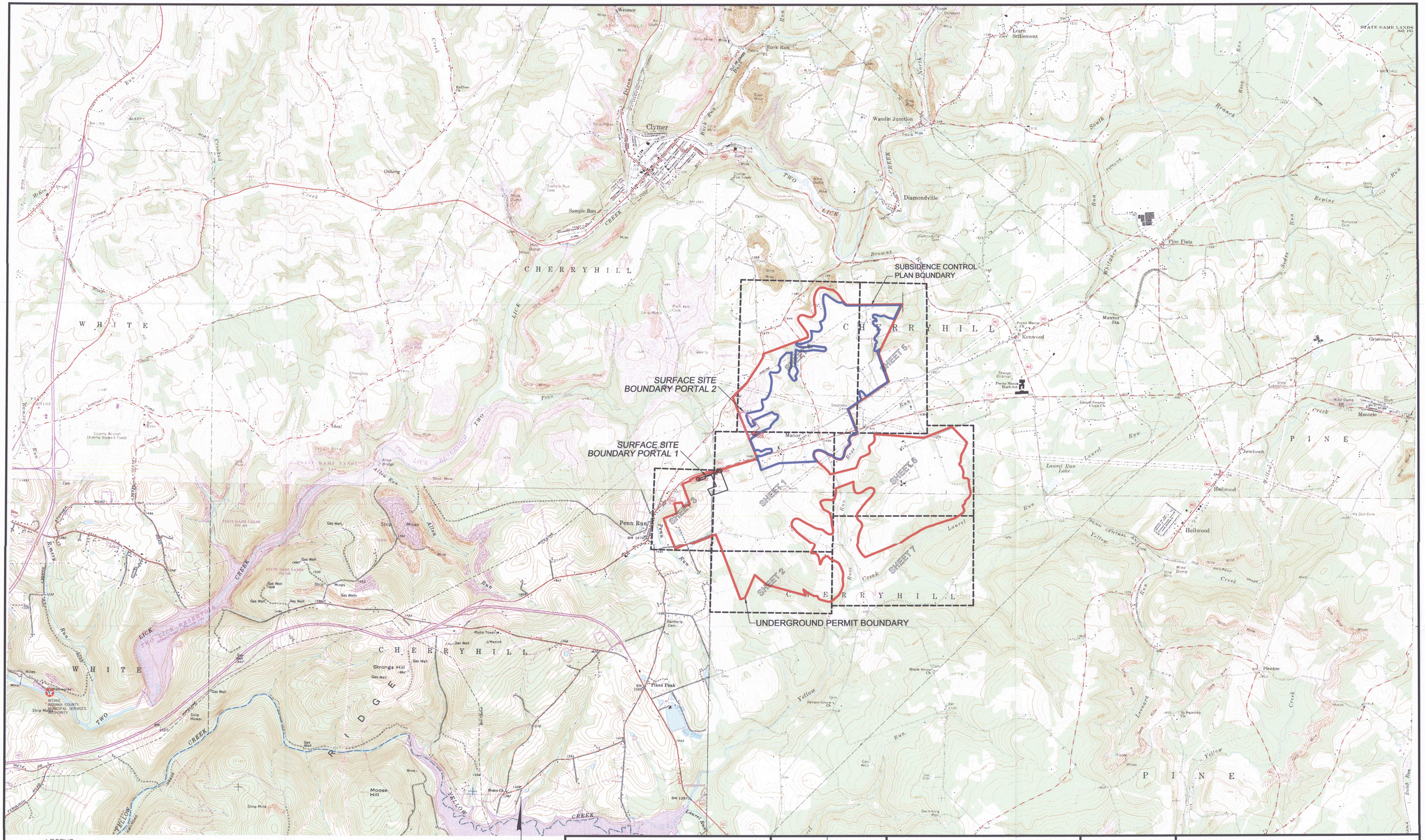

LEGEND

PUBLIC WATER SUPPLY	WATER SOURCE
NPDES DISCHARGE POINT	005
UNDERGROUND PERMIT BOUNDARY	
SUBSIDENCE CONTROL BOUNDARY	
SURFACE SITE BOUNDARY PORTAL 1	
SURFACE SITE BOUNDARY PORTAL 2	
SUBSIDENCE SHEET INDEX LAYOUT	SHEET 1

0 2000 4000 6000

REVISIONS

No.	By	Date	Description
01	NEG	06/08/05	TRANSFER REVISIONS
02	JJS	07/25/05	TRANSFER REVISIONS

Drawn By:	JJS
Checked By:	SWH
Date:	04/11/2005
Scale:	1" = 2000'
Project No.:	0211-L21
File Name:	PENN_RUN.dwg
Drawing:	1 of 1

CME ENGINEERING
Civil Mining Environmental Engineering, Inc.
One Energy Place, Suite 8000, Latrobe, PA 15650
724-532-4800 FAX: 724-532-4801 E-MAIL: info@cmeeinc.com

COMMONWEALTH OF PENNSYLVANIA
REGISTERED PROFESSIONAL
BRAD R. COLE
ENGINEER
032976-E
11/26/05

RECEIVED
AUG 02 2005
Dept. of Environmental Protection
California District Office

EXHIBIT 6.1 : LOCATION MAP/ EXHIBIT 22.3 INDEX MAP

AMFIRE Mining Company, LLC

PENN RUN MINE
CMAP # 32881301 MSHA ID # 36-08174
UPPER FREEPORT COAL SEAM
CHERRYHILL TOWNSHIP
INDIANA COUNTY, PENNSYLVANIA