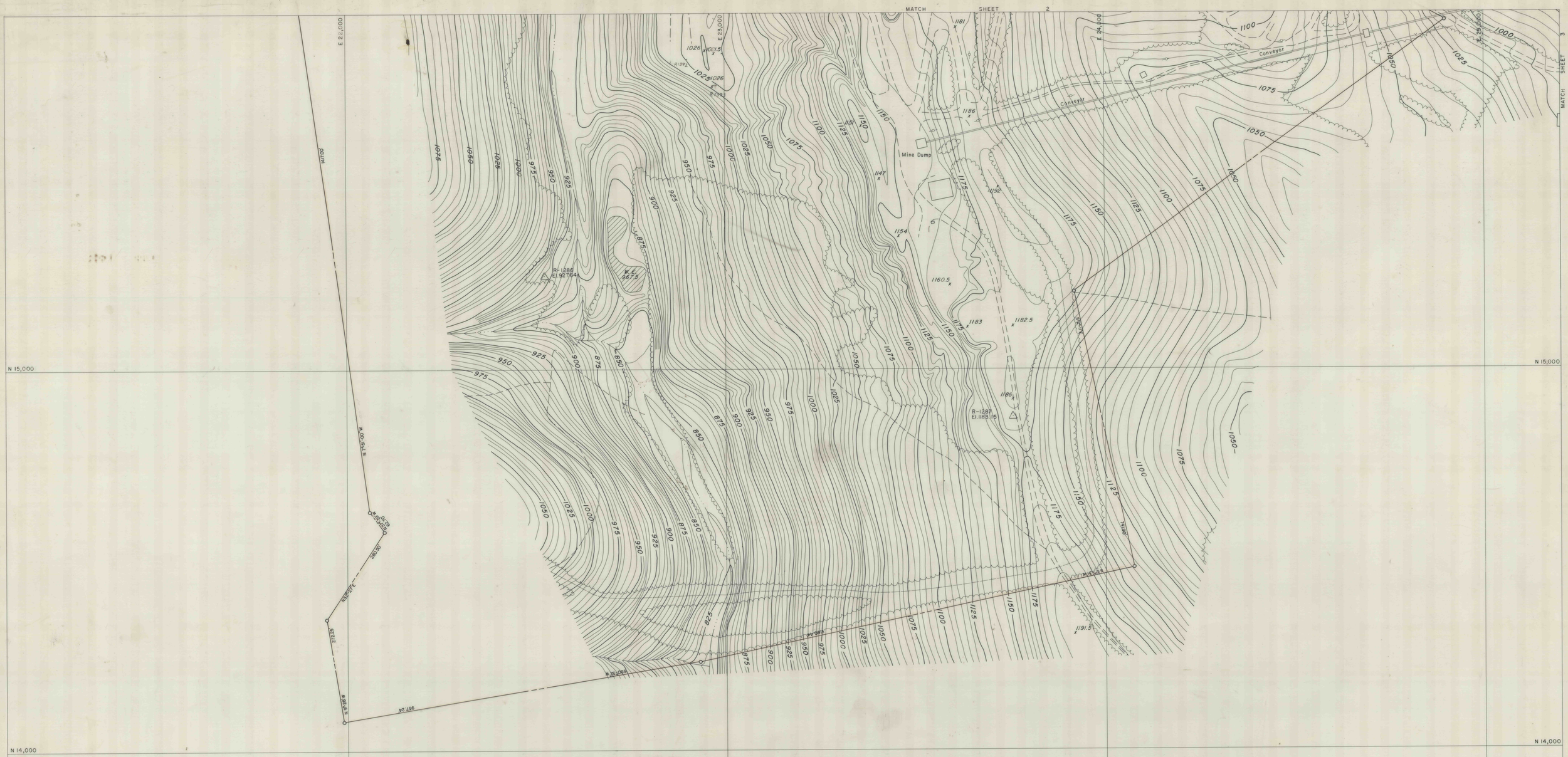

THIS MAP PREPARED BY L. ROBERT KIMBALL
CONSULTING ENGINEERS EBENSBURG, PENNSYLVANIA
BY PHOTOGRAMMETRIC METHODS FROM AERIAL
PHOTOGRAPHY DATED FEBRUARY 27, 1976

REPUBLIC STEEL CORPORATION
CLYDE MINE — BLACK DOG HOLLOW

SCALE: 1" = 100' MAY, 1976 CONTOUR INTERVAL 5'

ORIGINAL PHOTO 2-27-76