

3620

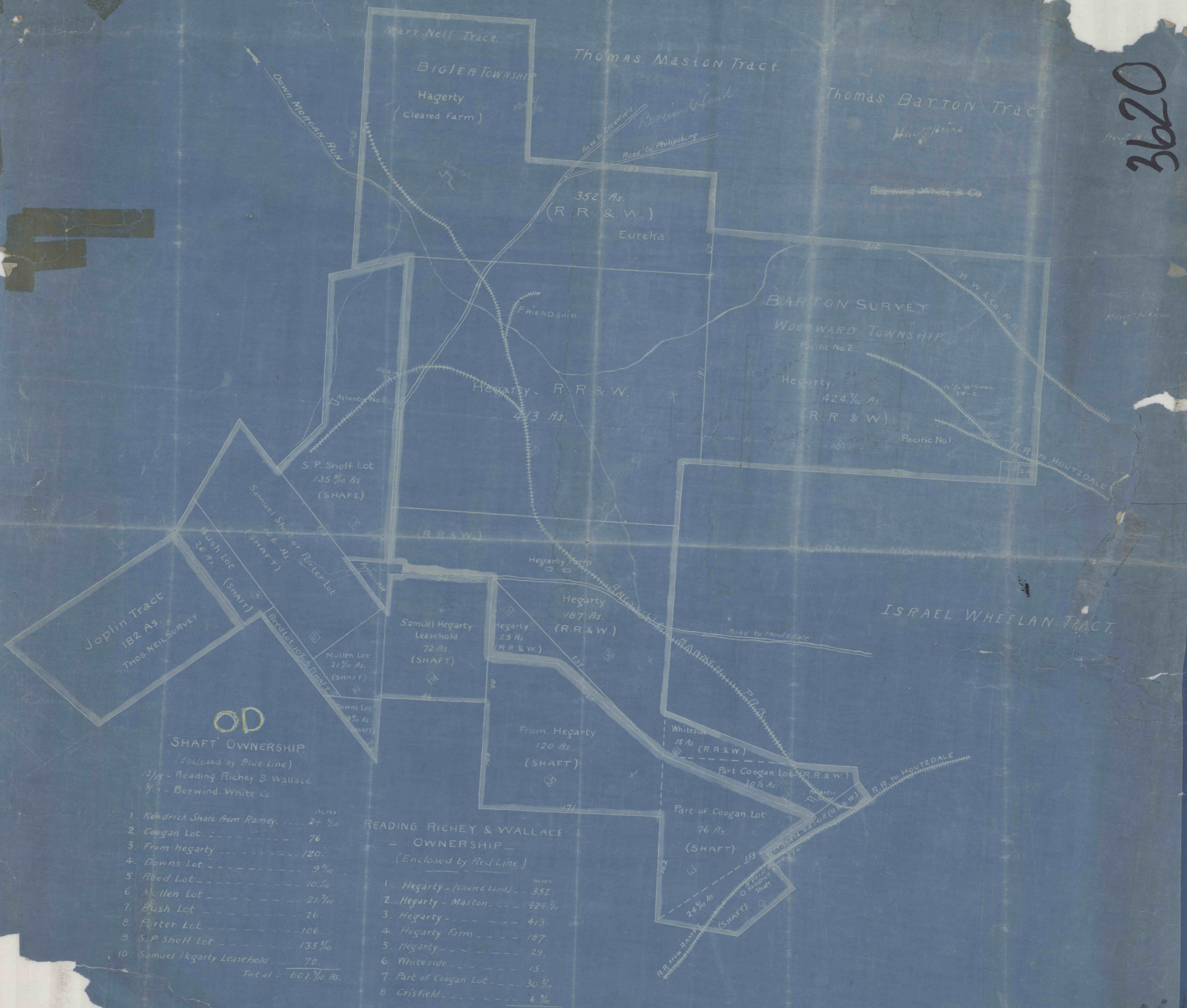

**SHAFT OWNERSHIP**  
(Enclosed by Blue Line)

|                                   |                     |
|-----------------------------------|---------------------|
| 12 1/5 - Reading Richey & Wallace |                     |
| 9 1/5 - Berwind White Co.         |                     |
|                                   | Acres               |
| 1. Kendrick Shaft from Ramey      | 24 7/10             |
| 2. Coogan Lot                     | 76                  |
| 3. From Hegarty                   | 120                 |
| 4. Downs Lot                      | 9 9/10              |
| 5. Reed Lot                       | 10 1/10             |
| 6. Mullen Lot                     | 21 7/10             |
| 7. Bush Lot                       | 26                  |
| 8. Porter Lot                     | 106                 |
| 9. S.P. Shoff Lot                 | 135 5/10            |
| 10. Samuel Hegarty Leasehold      | 72                  |
| <b>Total</b>                      | <b>601 2/10 As.</b> |

**READING RICHEY & WALLACE OWNERSHIP**  
(Enclosed by Red Line)

|                             |                      |
|-----------------------------|----------------------|
|                             | Acres                |
| 1. Hegarty - (Cleared Land) | 352                  |
| 2. Hegarty - Maston         | 424 1/10             |
| 3. Hegarty                  | 413                  |
| 4. Hegarty Farm             | 187                  |
| 5. Hegarty                  | 29                   |
| 6. Whiteside                | 15                   |
| 7. Part of Coogan Lot       | 30 1/10              |
| 8. Crisfield                | 6 3/10               |
| <b>Total</b>                | <b>1458 1/10 As.</b> |

1033

5/10/00