

3448

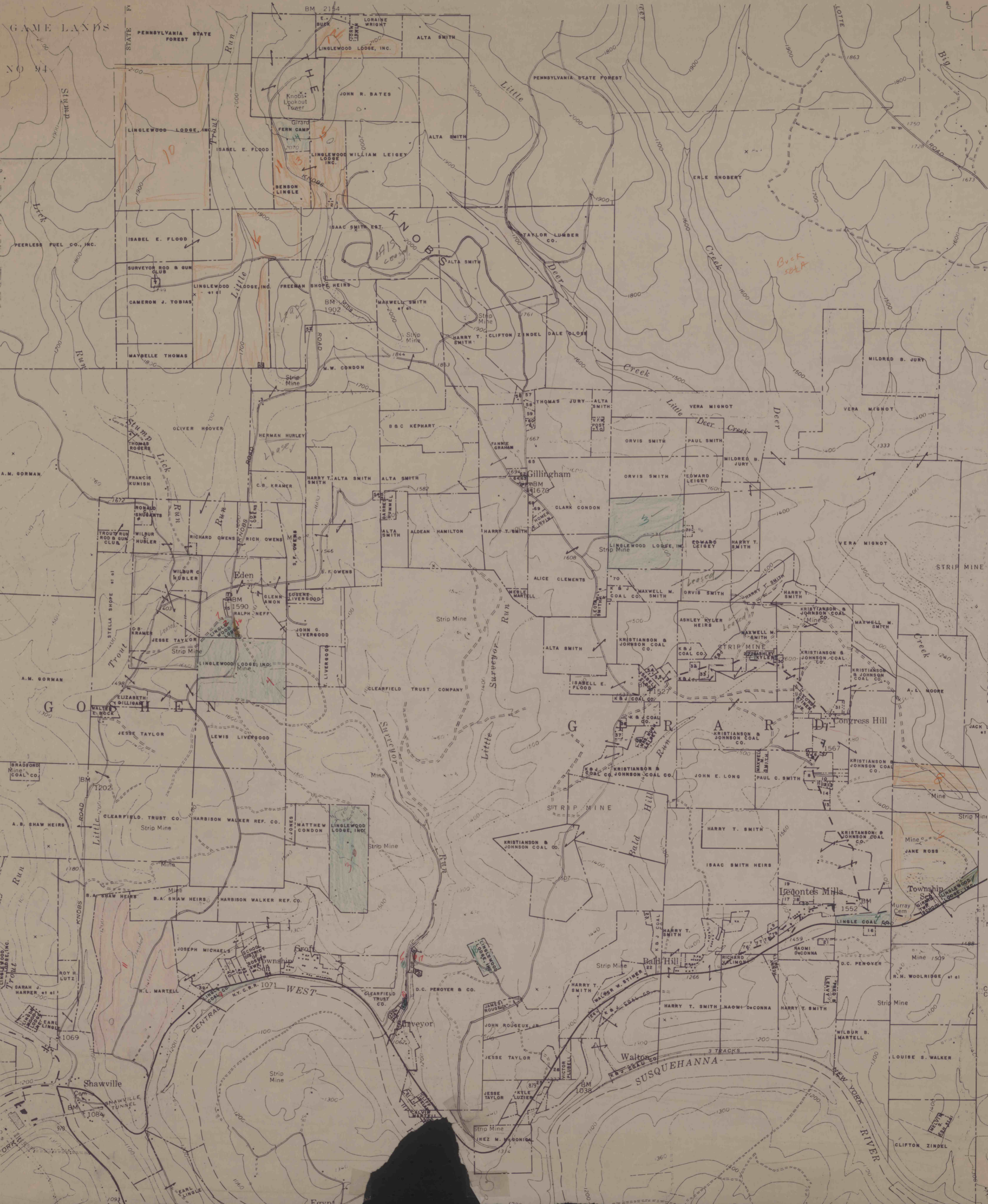

1. CHARLES F. ZIELINSKI
2. ROAD SIDE INN HUNTING CLUB
3. WILLIS NEFF
4. DANIEL S. OWENS
5. BLANCHE DIXON
6. CARL STINER
7. KRISTIANSON & JOHNSON COAL CO.
8. HARRY T. SMITH
9. NORMAN JURY
10. JAMES A. POORMAN
11. WESTLEY R. LANSBERRY
12. VIOLA LANSBERRY
13. ROBERT DANIELS
14. WILLIAM BEST
15. W. G. BEST
16. D. C. PENoyer
17. CHARLES HENTHORN
18. KENNETH T. SHUGERTS
19. CLAIRE EVANS
20. JOHN KOVALICK
21. HARRY T. SMITH
22. FRANK A. SCHULTZ
23. STEWART ENGINEERING CO., INC.
24. JAMES ROUGEUX
25. THOMAS LEIGY
26. VICTOR PLUBELL
27. CHURCH OF CHRIST
28. ADA GRIFFITH
29. GEORGE STINER, JR.
30. GEORGE STINER, JR.
31. MAXWELL SMITH
32. ERNEST R. BUCK
33. GEORGE W. MCGONIGAL
34. RICHARD MARTELL
35. RICHARD SHILLING
36. EDWARD W. GRAHAM
37. CARLTON SHIREY
38. THOMAS LEIGY
39. HARRY MICHEALS
40. DAVID L. MICHEALS
41. UNITED METHODIST
42. LEE SHAW
43. BOYCE WOOSTER
44. STATE PUBLIC SCHOOL BLDG. AUT.
45. NEIL F. HARDIN
46. EUGENE J. PLUBELL
47. WALTER E. JACKSON
48. HOWARD IRVIN
49. JAMES MURRAY
50. SMITH COAL CO.
51. DOREY SWISHER
52. PAUL J. SMITH
53. GERALD A. SHUMUCKER
54. BENSON MAINES
55. LUKE L. MAINES
56. THOMAS I. JURY
57. LLOYD K. JURY
58. HARRY E. LYON
59. W. B. MARTELL
60. JAMES MOORE
61. STEVE SACKASH
62. GILLINGHAM CEMETERY ASSN.
63. GIRARD TWP. SCHOOL DISTRICT
64. GILLINGHAM CEMETERY
65. JOHN GIESLER
66. GIRARD GRADE HALL
67. W. E. GILLINGHAM
68. RAYMOND LIVERGOOD
69. WILLIAM HOFFMAN #1 #1
70. JOSEPH COLAVECCHI #1 #1
71. JOHN ROLLING #1 #1
72. LINGLEWOOD LODGE, INC.
73. EDEN SCHOOL
74. EDEN CHURCH
75. EDEN CEMETERY
76. CHARLES JURY
77. VON STINER
78. DONALD STINER
79. LESLIE SMITH
80. SMITH COAL CO.
81. MARY E. SHUGARTS
82. MARY E. SHUGARTS, INC.
83. LINGLEWOOD LODGE, INC.

157
157,480
157,480
14
17,525,000

766

3446