

READING - RITCHEY - WALLACE

LANDS NEAR HOUTZDALE

SHAFT OWNERSHIP

1/5 READING-RITCHEY-WALLACE
3/5 BERNINO WHITE CO.

Assesd

	ACRES
24 1. HENDRICK SHAFT FROM RITCHEY	24 1/10 W
76 2. COOGAN LOT	76 W
3. FROM HEGARTY	120
9 4. DOWNS LOT	9 9/10
30 5. REED LOT	10 1/10
6. MULLEN LOT	21 1/10
95 7. BUSH LOT	26
63 8. PORTER LOT	106
128 9. S. B. SHOFF LOT	135 1/10
10. SAMUEL HEGARTY LEASEHOLD	72
TOTAL 601 1/10 AS.	

READING RICHEY & WALLACE OWNERSHIP

	ACRES
1. HEGARTY (CLEARED LAND)	352 W
386 2. HEGARTY - MASTON	424 1/2
3. HEGARTY	413
4. HEGARTY FARM	187
31 5. HEGARTY	29
16 6. WHITESIDE	15 W
30 7. PART OF COOGAN LOT	30 1/2 W
8. CRISFIELD	6 1/2
TOTAL 1458 1/10 AS.	

1184

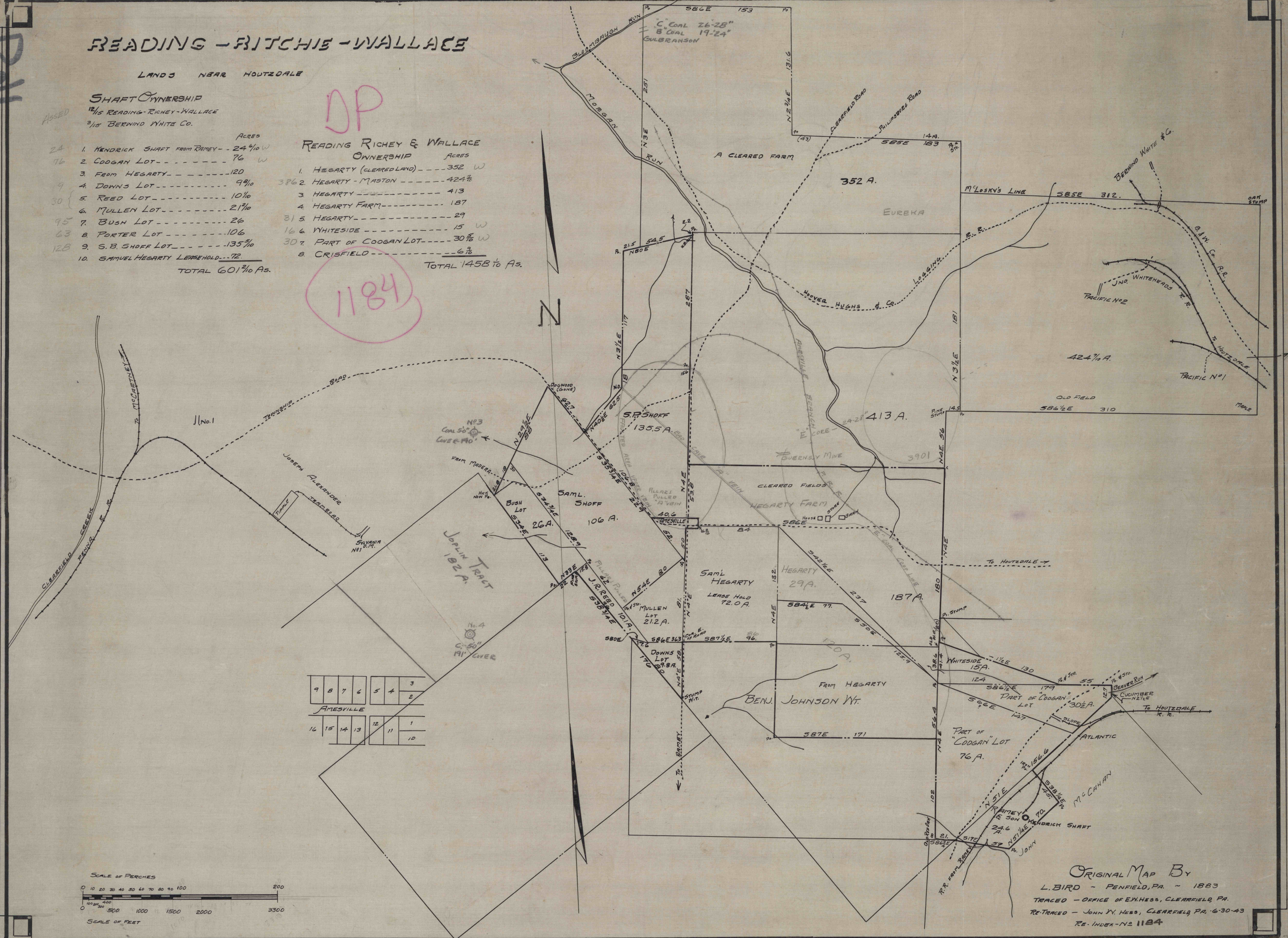

9	8	7	6	5	4	3
16	15	14	13	12	11	10

AMESVILLE

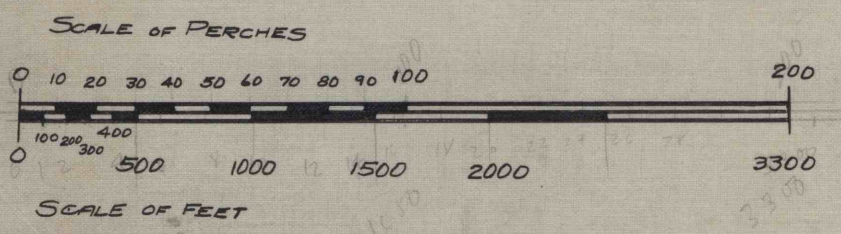

ORIGINAL MAP BY
L. BIRD - PENFIELD, PA. - 1883
TRACED - OFFICE OF E. H. HESS, CLEARFIELD, PA.
RE-TRACED - JOHN W. HESS, CLEARFIELD, PA. 6-30-43
RE-INDEX-NO 1184

1651

1651