

PLAN
 OF
 COAL LANDS
 OF
 THE BEAVER RUN LAND CO.
 SHOWING PROPOSED PIPE LINE
 AND RIGHT OF WAY
 OF
 THE MOUNTAIN SPRINGS WATER CO.
 OF
 LILLY, PA.

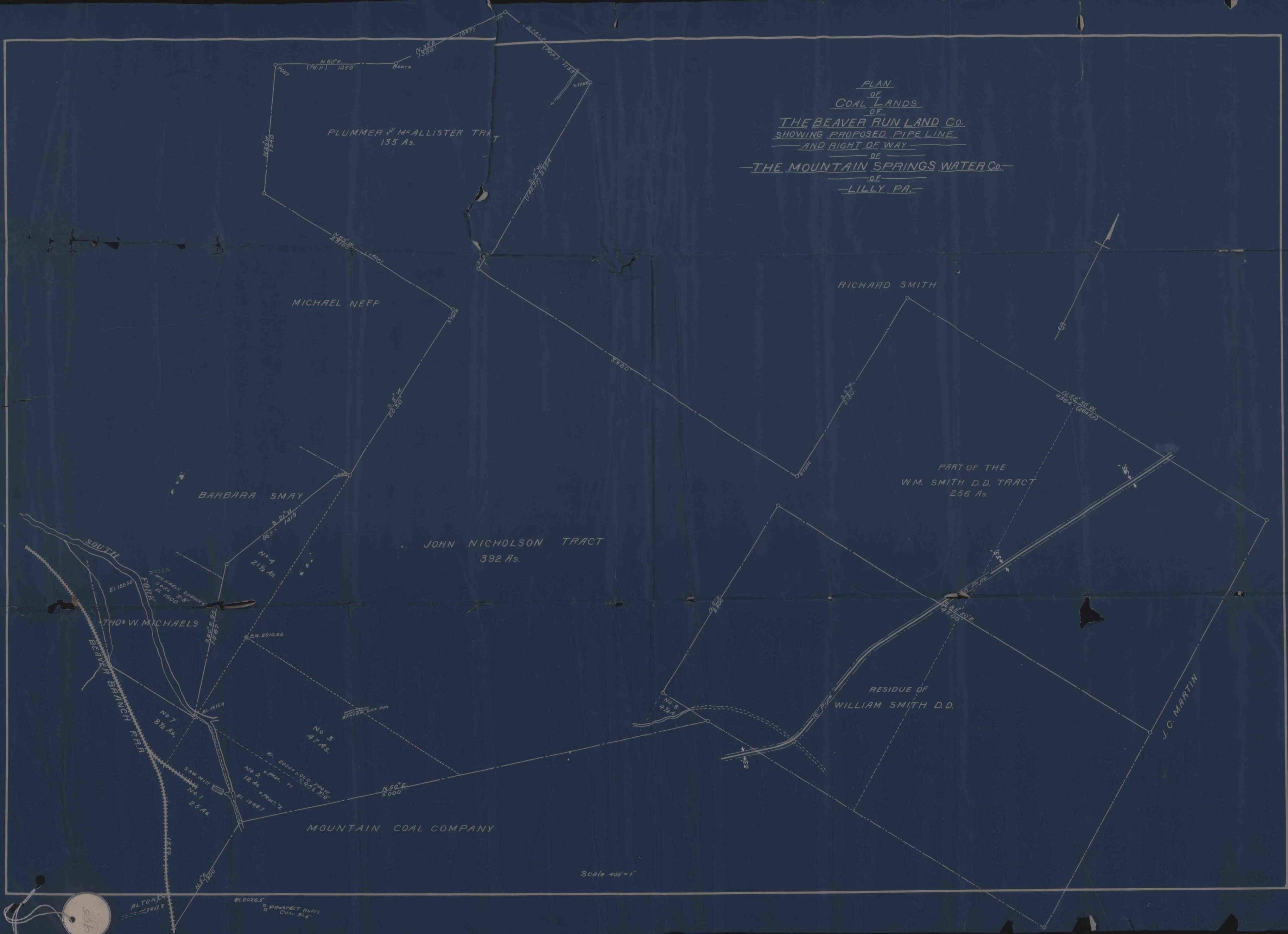

518

ALTON
 POINT
 EL 2026.5
 PROSPECT HOLES
 COAL 3' 6"