

Scale 1" = 400'

JOHNSTOWN COAL & COKE COMPANY

- Portage No. 4 Mine - "B" SEAM
- Portage No. 2 Mine - "C"
- Portage No. 6 Mine - "D"
- Portage "E" Seam Mines - "E"

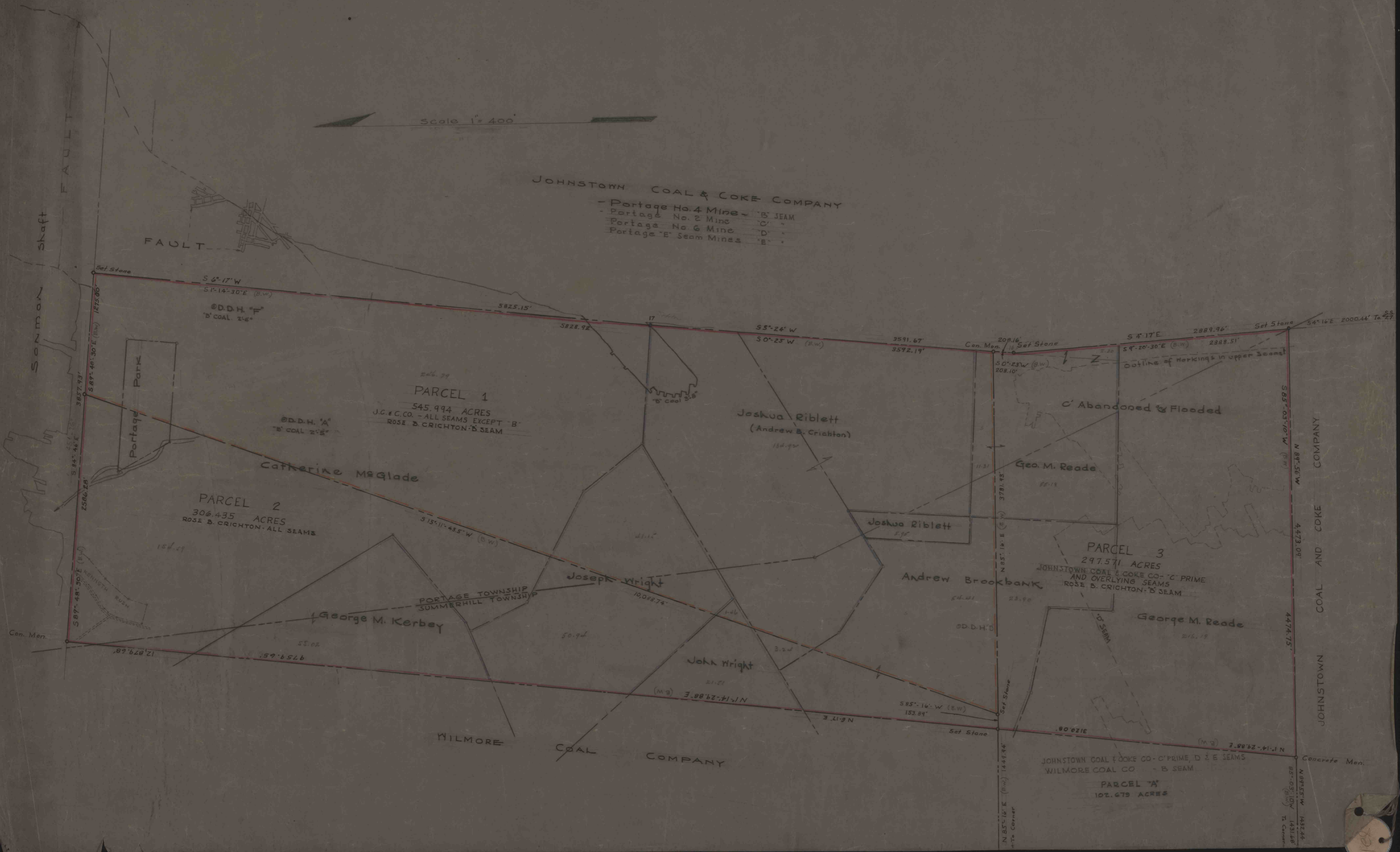

PARCEL 1

545.994 ACRES
 J.C. & C. CO. - ALL SEAMS EXCEPT "B"
 ROSE B. CRICHTON - "B" SEAM

PARCEL 2

306.435 ACRES
 ROSE B. CRICHTON - ALL SEAMS

PARCEL 3

297.571 ACRES
 JOHNSTOWN COAL & COKE CO. - "C" PRIME
 AND OVERLYING SEAMS
 ROSE B. CRICHTON - "B" SEAM

PARCEL "A"

102.679 ACRES

Sonmow Shaft

Portage Park

FAULT

Catherine McGlade

Joshua Riblett
(Andrew B. Crichton)

Geo. M. Reade

Joshua Riblett

Andrew Brookbank

George M. Reade

Joseph Wright

John Wright

George M. Kerbey

WILMORE

COAL COMPANY

JOHNSTOWN COAL AND COKE COMPANY

JOHNSTOWN COAL & COKE CO. - "C" PRIME, "D" & "E" SEAMS
WILMORE COAL CO. - "B" SEAM

Concrete Men.

Con. Merz

N 89° 55' W 1432.44
82° 03' 10" W 1431.68
To Corner

