

John C. Ryan Estate  
 Property of South-Cambria Coal Co.  
 situate in  
 Adams Township Cambria County, Penna.  
 Scale 1"=400' — S E Dickey & Co — Sept 21, 1923  
 Registered Civil & Mining Engrs.  
 Johnstown Penna.

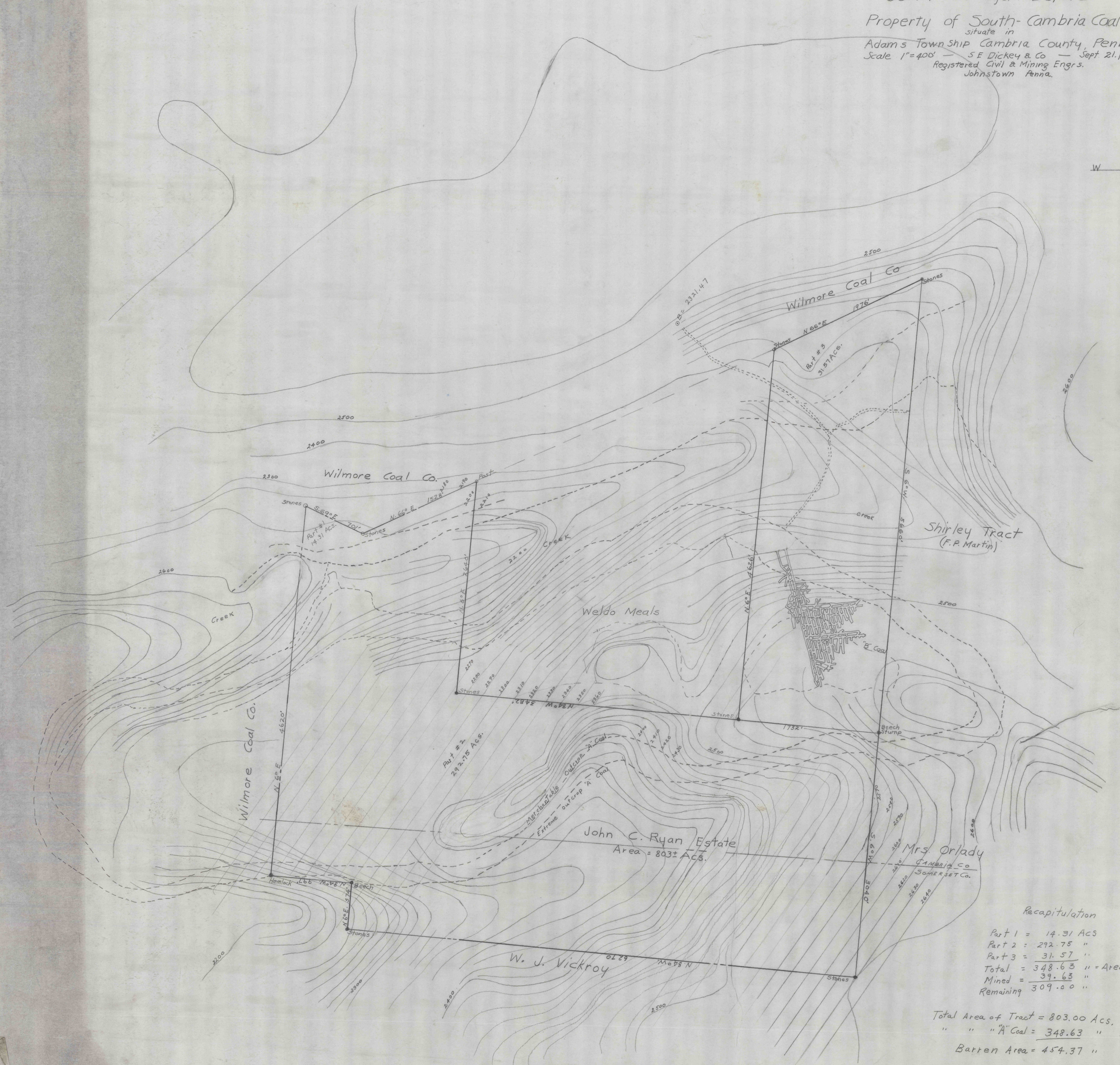
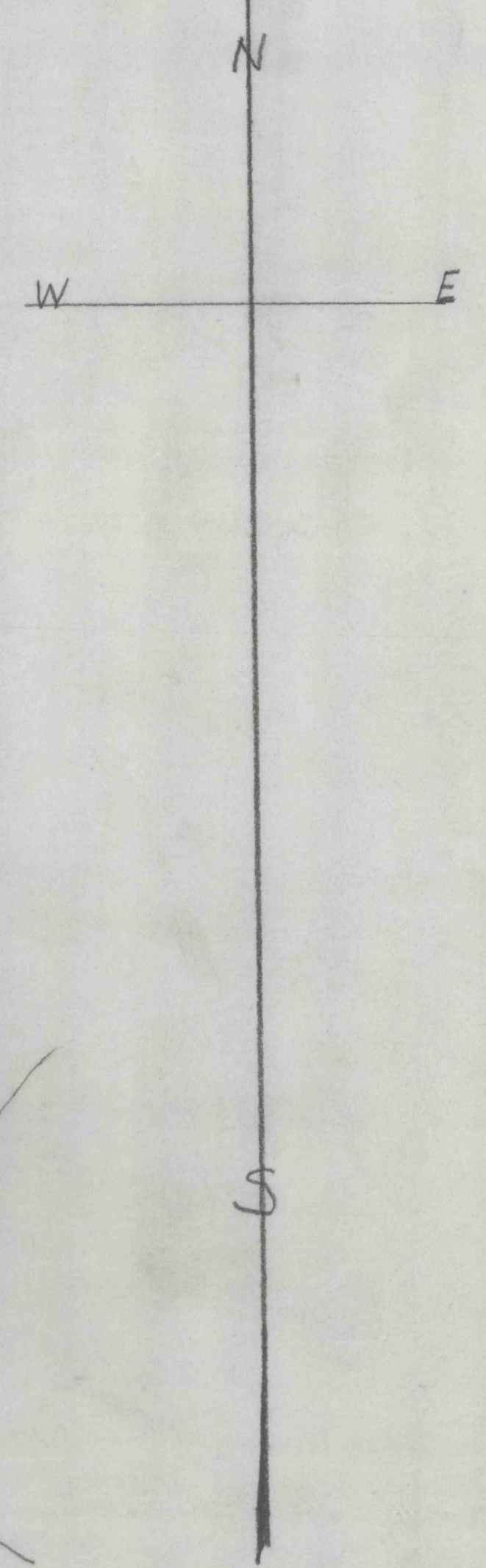

Recapitulation

|           |   |        |                      |
|-----------|---|--------|----------------------|
| Part 1    | = | 14.31  | AcS                  |
| Part 2    | = | 292.75 | "                    |
| Part 3    | = | 31.57  | "                    |
| Total     | = | 348.63 | " = Area of "A" Coal |
| Mined     | = | 39.63  | "                    |
| Remaining | = | 309.00 | "                    |

Total Area of Tract = 803.00 AcS.  
 " " "A" Coal = 348.63 "  
 Barren Area = 454.37 "

