

DM

565\$

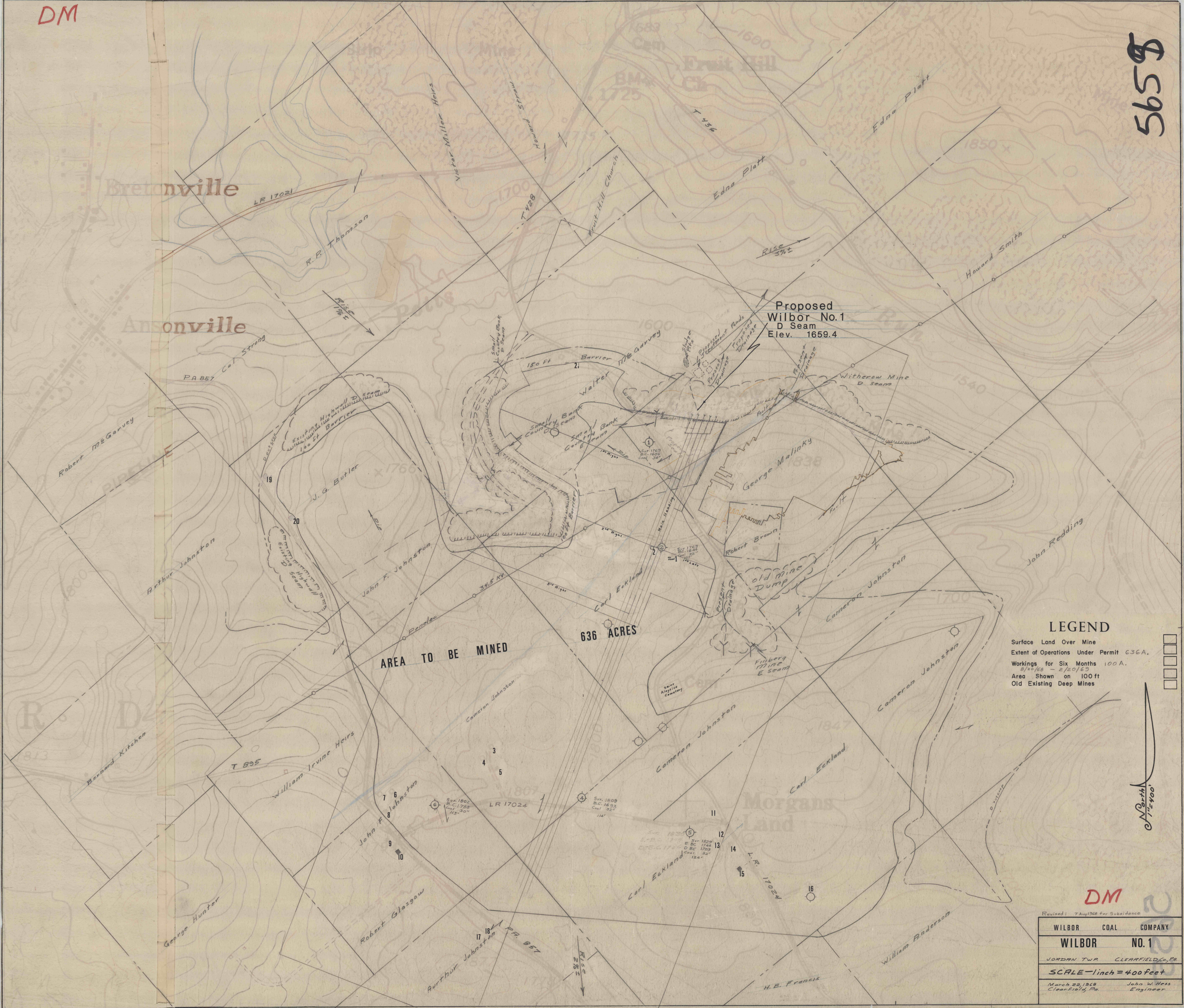

Proposed  
 Wilbor No. 1  
 D Seam  
 Elev. 1659.4

AREA TO BE MINED

636 ACRES

**LEGEND**

- Surface Land Over Mine
- Extent of Operations Under Permit 636A.
- Workings for Six Months 100 A.  
8/20/68 - 2/20/69
- Area Shown on 100 ft
- Old Existing Deep Mines

DM

Revised: 7 Aug 1968 For Subsidence	
WILBOR COAL COMPANY	
<b>WILBOR NO. 1</b>	
JORDAN TWP. CLEARFIELD CO., PA.	
<b>SCALE - 1 inch = 400 feet</b>	
March 22, 1968 Clearfield, Pa.	John W. Hess Engineer

North  
1" = 400'