

D. Sample

Coal Sections •

- 1.
Coal 1'-05"
Bone 0'-07"
Coal 2'-03"
- 2.
Coal 1'-10"
Bone 1'-06"
Coal 2'-03"
- 3.
Coal 1'-05"
Bone 1'-01"
Coal 1'-10"
- 4.
Coal 1'-09"
Bone 0'-10"
Coal 1'-09"
- 5.
Coal 1'-06"
Bone 0'-09"
Coal 0'-09"
- 6.
Coal 1'-06"
Bone 0'-09"
Coal 1'-03"
- 7.
Coal 1'-07"
Bone 0'-11 1/2"
Coal 2'-01 1/2"
- 8.
Coal 1'-07"
Bone 0'-08"
Coal 2'-03"
- 9.
Coal 1'-09"
Bone 0'-10"
Coal 0'-09"
- 10.
Coal 2'-05"
Rock 0'-07"
Coal 2'-01"
- 11.
Coal 1'-09"
Bone 0'-04 1/2"
Rock 0'-01 3/4"
Coal 2'-02 1/2"
- 12.
Coal 1'-04"
Bone 1'-00"
Coal 2'-00"
- 13.
Coal 1'-03"
Bone 0'-09 1/2"
Coal 2'-02 1/2"

Surface - Ball

Caldwell.

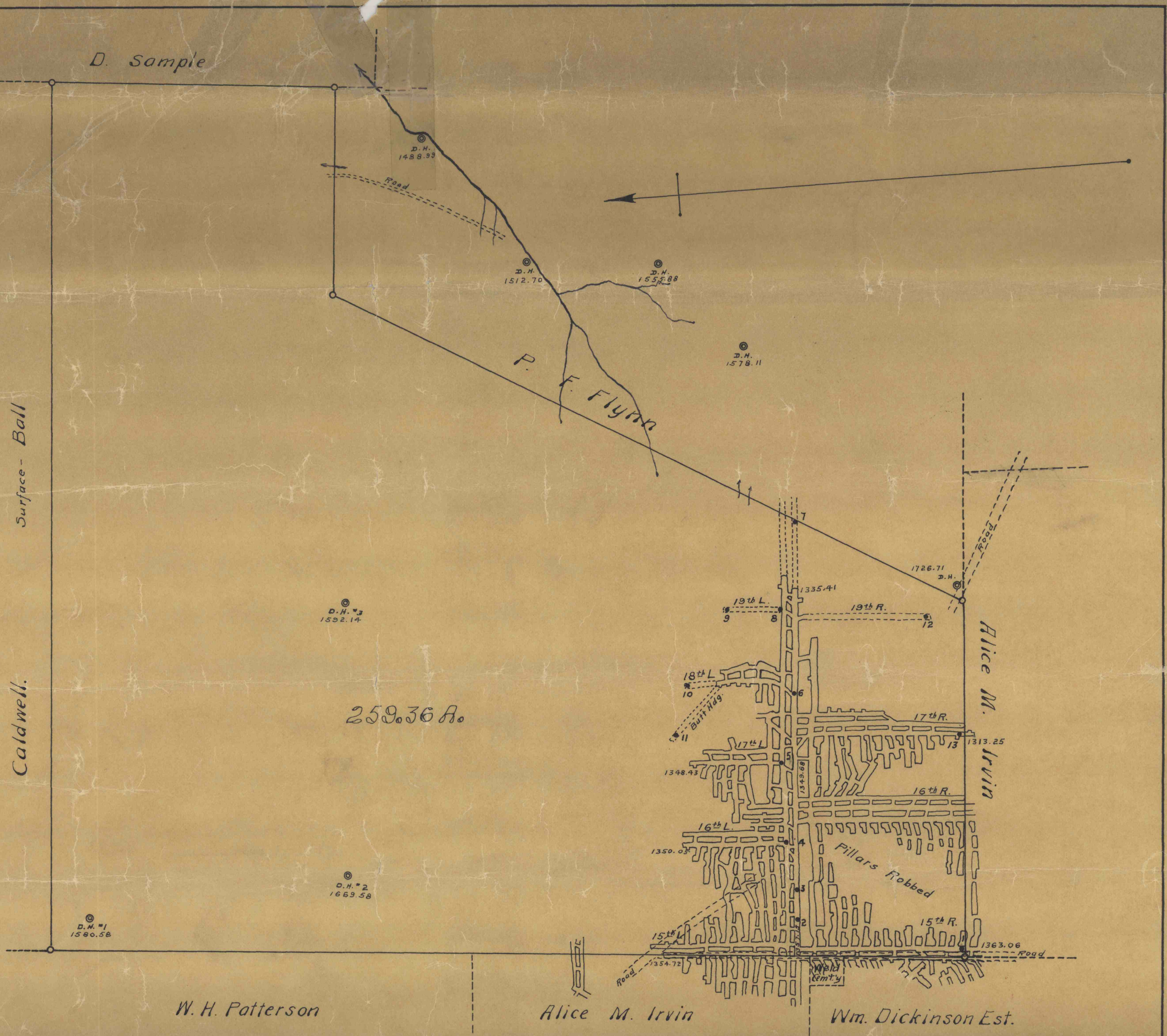

D
Map of
IRVONA No 10 MINE
(Eastern Section)

showing
Workings on John McCoy Tract, in Beccaria Township, Clearfield Co., Pa.
Reduced from Blue Print of Mine Workings.
Scale 1" = 400'

REVISED TO APRIL 23, 1923.

NOTE.
Dotted headings are not from Survey, but are only the Approximate positions on April 21, 1923

H. M. D. LORRIN, Philipsburg, Pa.

202

D 5059