

FORM. MILES WALL
107 A.[±]
IRVIN & PARDEE-COAL (LEASED TO JOHN LARSON)

WM PENTZ

FRED PENTZ

S.L. KESTER
20 A.

JAMES CLEAVER
½ MIN. & SURF.
½ MIN. S.L. KESTER
46.45 A.

FRANK GUIHER
4 A.

S.L. KESTER
½ MIN. & SURF.
½ MIN. J. CLEAVER

W.E. WALL
18 A. 20 P.

JAMES CLEAVER
½ MIN. & SURF.
½ MIN. S.L. KESTER

FORM. T.H. MURRAY

WM THORPE
A.K. WRIGHT (COAL)
(Now being worked)

NARCO - CURWENSVILLE

JOHN LARSON COAL LEASE AND
LAND ADJOINING
HEPBURNIA, PA.

Worked from dead descriptions & observations
1-21-44

OK *[Signature]*

50-3-1066

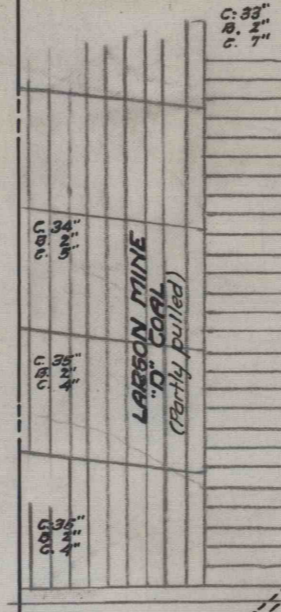

T.L. WALL EST.
7.72 A.
LEE McCracken
"D" COAL

JAMES CLEAVER
16.96 A.
½ MIN. & SURF.
½ MIN. S.L. KESTER

A.C. CLEAVER

Ⓐ - 0.68 A. JOHN LARSON-COAL "D"
T.L. WALL EST.-SURF. & OTHER MIN.

Ⓑ - 2.75 A. JOHN LARSON-COAL & SURF. RIGHTS "D"
F.L. & H.L. YEAGER-SURF.