

BEAVER RUN COAL CO.
 PROPERTY MAP
 -Showing-
DEVELOPMENT OF BEAVER NO.1 MINE

-Located at-
 BEAVERDALE
 SUMMERHILL TWP. CAMBRIA CO., PA.
 -Scale- 1"=400'
 November-27th-1917
 -Gardner/Stoker-
 Mining Engrs. - Johnstown, Penna.

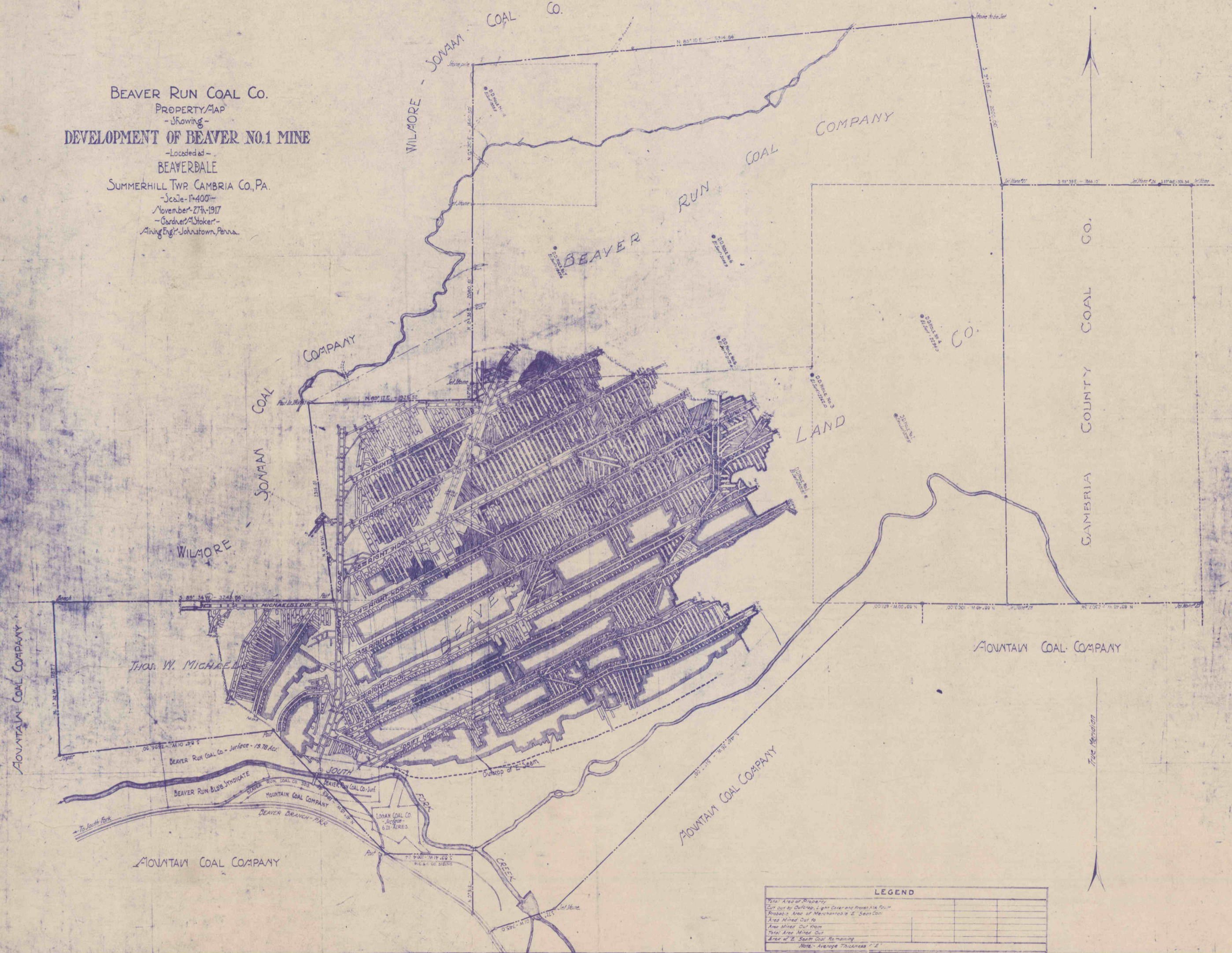

LEGEND

Total Area of Property	
Cut out by Outcrop, Light Color and Brownish Tint	
Probable Area of Merchantable 2' Seam Coal	
Area Mined Out to	
Area Mined Out from	
Total Area Mined Out	
Area of 2' Seam Coal Remaining	

Note: Average Thickness = 2'

