

Handwritten Hebrew text: *מחצית המזרחית של המגרש*

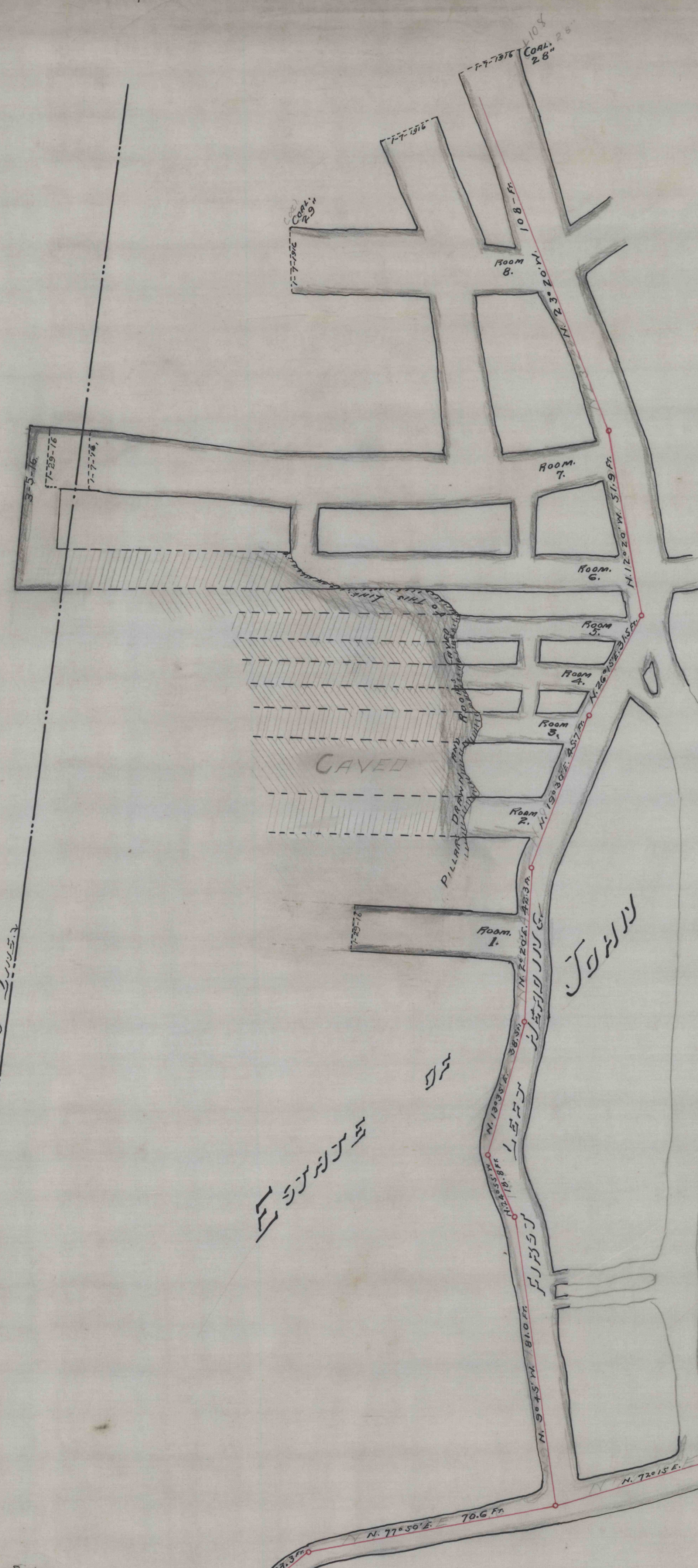

Handwritten Hebrew text: *מחצית המערבית של המגרש*

Handwritten Hebrew text: *מחצית המזרחית של המגרש*

D 8273

MAP OF COAL MINE ON LANDS
- OF -
ESTATE OF JOSEPH SHAPIRO, DECD.
ADJACENT TO LANDS OF
ESTATE OF JOSEPH SHAPIRO, DECD.
Near "SAGE ROCKS"
LAWRENCE TOWNSHIP, CLEARFIELD COUNTY, PENNSA.
SCALE 1" = 20'

RESURVEYED JAN. 29, 1916.
" MARCH 5, 1916.

CLEARFIELD, PA. SURVEYED BY JAMES F. WOOD. OFFICE OF E. W. HESS, CLEARFIELD, PA.

6883 853 D

8880